Maryland Horse

October 1991 / $3.50

The Thoroughbred magazine for the Mid-Atlantic region

Deja vu at the Maryland Million

10
74470 75054 3

WHAT A WEEKEND FOR COUNTRY LIFE STALLIONS: TWO STAKES WINS, TWO STAKES PLACINGS

CARNIVALAY

Northern Dancer—Obeah, by Cyane

LUCKY LADY LAUREN joins VALAY MAID (Gr. II; $641,442) and GROSCAR (Gr. III; $235,189) as the *THIRD* graded stakes winner in Carnivalay's first crop. And ACE EYES becomes the *FIFTH* stakes horse sired by Carnivalay when he runs second in the $100,000 Crown Central Petroleum Nursery Stakes.

September 7: LUCKY LADY LAUREN wins the $75,000 Matron Stakes (Gr. III) at Arlington Park, in time one-fifth of a second over the track record.

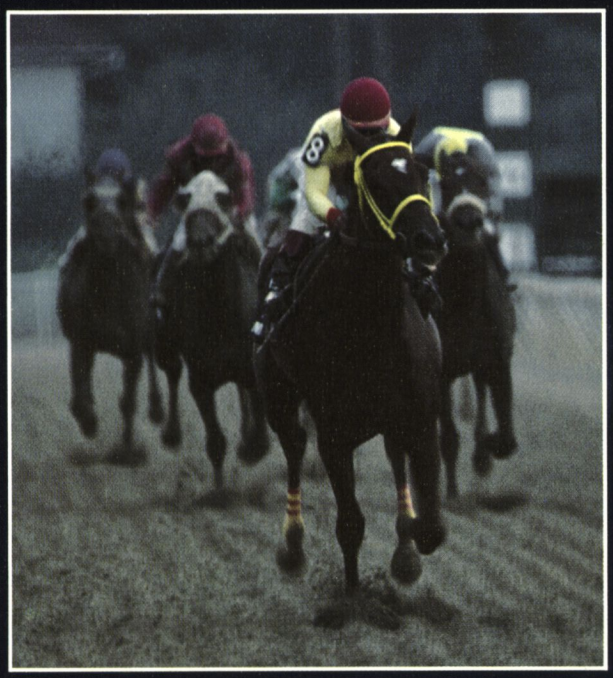

ALLEN'S PROSPECT

Mr. Prospector—Change Water, by Swaps

RICHARD'S LASS becomes the *FOURTH* stakes winner in Allen's Prospect's first crop when she wins the $100,000 Maryland Million Oaks by 14 lengths (a Maryland Million record). Allen's Prospect's other stakes winners are XRAY, AMERI ALLEN and RITCHIE TRAIL (which finished third in the Oaks to Richard's Lass).

September 8: RICHARD'S LASS romps to victory in the Maryland Million Oaks, with RITCHIE TRAIL third.

At stud:
Allen's Prospect, Carnivalay, Citidancer, Corridor Key

COUNTRY LIFE FARM

ESTABLISHED 1933
MARYLAND'S OLDEST FAMILY-OWNED BREEDING FARM
P.O. Box 107, Bel Air, Maryland 21014 ■ (301) 879-1952, 877-7422 ■ Fax (301) 879-6207

Plan now for tomorrow...

Entries Close Oct. 4

December Mixed Sale

Broodmares • Broodmare Prospects • Stallions • Stallion Shares
Weanlings • Yearlings • Horses of Racing Age

December 8 & 9

Timonium Sales Pavilion

Mark Wyatt photo

Fasig-Tipton Midlantic

120 South Broad Street Kennett Square, PA 19348 (215) 444 9000 (301) 252 5860 Fax (215) 444 9003

T. Mason Grasty, Executive Vice-President

October 1991

Maryland Horse

The Thoroughbred magazine for the Mid-Atlantic region

Volume 57, Number 9

Table of Contents

14 Sixth Maryland Million a timely success

Eleven-race program spotlighted eleven stallions, as Timely Warning captured the Budweiser Maryland Classic.

26 Bayard Sharp's legacy shared by many

To be honored with the 1991 TOBA Award for Maryland, Delaware resident has bred many good Maryland-breds.

42 New life for Maryland's oldest Thoroughbred farm

Owner Mark Gross has undertaken extensive renovations at Bowling Brook, an establishment founded in the 1880s.

46 Rambunctious no more

An unlikely patriarch met a quiet end when Rambunctious, sire of Rollicking, Jameela and many others, succumbed to old age.

Departments

6 Sporting Calendar
12 Interview
31 What's New in Maryland
33 Maryland sire rankings
35 Maryland-Bred Stakes Winners
48 Foal Report
55 Obituaries
56 Maryland Fund
70 Mid-Atlantic Report
72 Mid-Atlantic sire rankings
73 National News
77 Looking Back
80 Editorial

Cover—Trainer Buddy Raines (left) and owner Anderson Fowler celebrated their third consecutive victory in the Budweiser Maryland Classic. Also taking part in winner's circle festivities were Elaine Fowler and her son John Pitney. *(Photograph by Cappy Jackson)*

Maryland Horse serves Thoroughbred breeders, trainers, owners and enthusiasts in a six-state region: Maryland, Delaware, Pennsylvania, New Jersey, Virginia and West Virginia. The magazine's primary purpose is to promote the Thoroughbred racing and breeding industry in Maryland along with its vital secondary markets—steeplechasing, eventing, hunting, showing, polo, etc.

EDITOR
Richard W. Wilcke

DIRECTOR OF PUBLICATIONS ADVERTISING & DESIGN
Barrie B. Reightler

MANAGING EDITOR
Lucy Acton

SENIOR EDITOR
Marge Dance

PRODUCTION
Betty Fairbank

ADVERTISING
Kristen Mowery

CIRCULATION
Anne M. Warner

RESEARCH
Cindy Deubler

CONTRIBUTING EDITOR
Margaret Worrall

PHOTOGRAPHERS
Neena Ewing
Cappy Jackson

Maryland Horse (ISSN 0025-4274) is published 12 times a year by the Maryland Horse Breeders Association, 201 West Padonia Road, Lutherville-Timonium, Md. 21093. (301) 252-2100. Subscription rate $30 per year, which entitles subscriber to receive Mid-Atlantic Thoroughbred Stallion Directory and Mid-Atlantic Thoroughbred Statistical Review. Subscription rate outside U.S. $42 per year (surface mail), payable by U.S. money order or by bank draft payable in U.S. funds. Subscription price included in annual membership dues to the Maryland Horse Breeders Association.

Second-class postage paid at Lutherville-Timonium, Md. 21093 and additional mailing offices.

POSTMASTER: Send address changes to **Maryland Horse**, P.O. Box 427, Timonium, Md. 21093.

Single Copies: $3.50, back issues past six months $5. Mid-Atlantic Stallion Directory, $10. Mid-Atlantic Statistical Review, $10.

Maryland Horse Shows Association, Inc.: **Maryland Horse** has been designated the official publication of the Maryland Horse Shows Association, Streett E. Moore, President; Rebecca Foster-Markward, Secretary.

Acknowledgements: Statistics and results of North American racing, as given in **Maryland Horse**, are based upon the copyrighted charts and tabulations of *Bloodstock Research, Inc.*, *Daily Racing Form* and *American Racing Manual*, published by Daily Racing Form, Inc. Special line drawings by Paul Brown.

Printed by WAVERLY PRESS, INC., Easton, Md.

© Copyright 1991
Maryland Horse Breeders Association, Inc.

Now there is a Green Willow Farms stallion for every need—speed, soundness, stamina.

ANOTHER REEF
Plum Bold—Satin Dancer, Jig Time

FOLIGNO
Foolish Pleasure—Zerelda, In Reality

HAY HALO
Halo—Hay Patcher, Hoist the Flag

JANE'S DILEMMA
Master Derby—Zippy Do, Hilarious

OH SAY
Hoist the Flag—Light Hearted, Cyane

PURPLE COMET
Kohoutek—Lady Beddard, *Beddard

ROO ART
Buckaroo—New Art, *Ribot

SALUTELY
Hoist the Flag—Politely, *Amerigo

WOLLASTON
Lord Gaylord—Nora Harvey, *Le Fabuleux

Green Willow Farms

Carolyn and Ronald Green • 956 Oak Tree Road, Westminster, MD 21157
(301) 795-3438, Fax (301) 795-7844 • Donald P. Litz Jr., (301) 771-4894

Upcoming 1991 Maryland Fund Stakes

Offering $2 million annually in purse money for registered Maryland-breds.

2-YEAR-OLDS		
November 17	Devil's Bag Stakes	$75,000-guaranteed, 7 fur.
December 7	Maryland Juvenile Championship	$150,000-guaranteed, 1 1/16 mi.
2-YEAR-OLD FILLIES		
November 5	What a Summer Stakes	$75,000-guaranteed, 7 fur.
November 23	Maryland Juvenile Filly Championship	$150,000-guaranteed, 1 1/16 mi.
December 8	Heavenly Cause Stakes	$60,000-guaranteed, 6 1/2 fur.
3-YEAR-OLDS		
November 11	Northern Dancer Stakes	$100,000-guaranteed, 1 1/8 mi.
3 & UP		
October 10	Challedon Handicap	$60,000-guaranteed, 7 fur.
3 & UP, FILLIES & MARES		
December 29	All Brandy Handicap	$75,000-guaranteed, 1 1/8 mi.

Another $2 million will be distributed in bonus awards for breeders, owners and stallion owners of registered Maryland-breds.

An additional $50,000 in stakes funds may also be paid for split races, enhanced purses or allowance races.

For more information, contact Maryland Horse Breeders Association, P.O. Box 427, Timonium, MD 21093 (301) 252-2100

Maryland Horse Breeders Association

The purposes of the Maryland Horse Breeders Association, a corporation chartered in 1929, are to encourage, promote, protect and improve the horse breeding industry in Maryland.

In addition to representing the Maryland Horse industry on legislative and regulatory matters, the MHBA functions as an informational resource for Thoroughbred breeders and owners, for the media, for national, community and governmental organizations, and for the general public.

Officers

PRESIDENT
J.W.Y. Martin Jr.

VICE-PRESIDENT
John C. Mobberley

SECRETARY-TREASURER
Betty Shea Miller

EXECUTIVE VICE-PRESIDENT
Richard W. Wilcke

Directors

William Albright, J. William Boniface, Thomas Bowman, Kimball C. Firestone, David Hayden, C. Frank Hopkins, Donald P. Litz Jr., J.W.Y. Martin Jr., James McManus, Betty Shea Miller, John C. Mobberley, Frederick B. Peterson, Michael Pons, Barclay Tagg, Katharine M. Voss

DIRECTOR OF SPECIAL EVENTS
Cricket Goodall

DIRECTOR OF ADMINISTRATION
Edward W. Despeaux

ACCOUNTING ASSISTANT
Karen Shike

DIRECTOR OF PUBLICATIONS
Barrie B. Reightler

ADMINISTRATOR, MARYLAND FUND
Georgia L. Dovell

RECEPTIONIST
Gale Shaffer

Maryland Million Ltd.

Maryland Million Ltd. is a membership association chartered in 1985 and dedicated to the improvement and promotion of Thoroughbred racing and breeding in Maryland. Its main event is Maryland Million Day, the richest state stallion stakes program in America, featuring nine title-sponsored races for Maryland-conceived Thoroughbreds. Maryland Million Day is the culmination of official "Thoroughbred Week in Maryland."

Executive Committee

CHAIRMAN
James McManus (Jim McKay)

PRESIDENT
Geoffrey A. Huguely

VICE-PRESIDENT
J. William Boniface

SECRETARY-TREASURER
Katharine M. Voss

David Hayden, King T. Leatherbury, Robert T. Manfuso, J.W.Y. Martin Jr., Michael Pons, R. Richards Rolapp

EXECUTIVE DIRECTOR
Richard W. Wilcke

ASSISTANT DIRECTOR
Cricket Goodall

DIRECTOR OF PUBLICITY
Joseph B. Kelly

ADVISORY BOARD

Lawrence J. Abbundi, Byron L. Aber, Howard M. Bender, Tim Capps, Ernest J. Colvin, Joseph A. De Francis, Charles Fenwick Jr., Kimball C. Firestone, C. Oliver Goldsmith, Richard J. Hoffberger, C. Frank Hopkins, Robert P. Levy, John A. Manfuso Jr., James P. Mango, Betty Shea Miller, Howard M. Mosner Jr., Lynda J. O'Dea, Carlos Rivera, Edward L. Rosenberg, Larry M. Wolf, Wayne W. Wright

Breeders' Cup Foal Nomination Form - For 1991 Foals of Eligible Stallions

Nominations must be postmarked by Midnight, October 15, 1991

Please supply the information below and mail or fax to Breeders' Cup Limited. Full payment of $500 per foal must accompany this form.

FOAL	COLOR	SEX	STATE FOALED	SIRE	DAM	DAM SIRE	AMOUNT PAID (U.S. $)
1.							$ 500.00
2.							$ 500.00
3.							$ 500.00
						Total Paid	$

Nominations are made in accordance with all conditions applicable to the programs of Breeders' Cup Limited.

Payment Method

☐ VISA ☐ MASTERCARD ☐ CHECK or MONEY ORDER (Please, no currency)

Amount Enclosed $ _____

PRINT NAME ON CARD _____

Card Account Number (Please List All Numbers On Card)

Month Year
Expiration Date Required

Customer Signature

Owner Information (Only one ownership entity, please)

Name _____

Farm/Company _____

Address _____

City _____

State/Province _____ Zip _____

Telephone ( ) _____

Breeders' Cup Limited P.O. Box 4230, Lexington, KY 40544-4230 (606) 223-5444 or 1-800-RACE-CUP (U.S. only) • FAX (606) 223-3945

Sporting Calendar

Mid-Atlantic Tracks

Charles Town (W.Va.)—Jan. 2 to Dec. 29
Delaware Park (Del.)—March 17 to Nov. 4
Fair Hill (Md.)—Oct. 12
Laurel (Md.)—Oct. 10 to Dec. 31
Marlboro (Md.)—Oct. 23; Oct. 30
Meadowlands (N.J.)—Sept. 4 to Dec. 7
Mountaineer Park (W.Va.)—Jan. 1 to Dec. 31
Penn National (Pa.)—Jan. 2 to Dec. 15
Philadelphia Park (Pa.)—Jan. 1 to Dec. 31
Pimlico (Md.)—Sept. 5 to Oct. 9

Other Tracks

Aqueduct—Oct. 16 to Dec. 31
Arlington Park—May 12 to Oct. 9
Belmont Park—Aug. 28 to Oct. 14
Beulah Park—Sept. 14 to Dec. 31
Calder—May 4 to Jan. 12
Churchill Downs—Oct. 27 to Nov. 30
Finger Lakes—March 29 to Dec. 3
Hawthorne—Oct. 10 to Dec. 30
Hollywood—Nov. 13 to Dec. 24
Keeneland—Oct. 5 to 26
Ladbroke (DRC)—March 15 to Nov. 24
Oak Tree at Santa Anita—Oct. 2 to Nov. 11
Rockingham—Jan. 1 to Dec. 31
Thistledown—March 2 to Dec. 9
Woodbine—April 28 to Oct. 27

Maryland Auctions

Fall Mixed, Equivest, Timonium Sales Pavilion. (800) 666-4677. Nov. 17, 18.
December Mixed, Fasig-Tipton Midlantic, Timonium Sales Pavilion. (215) 444-9000 or (301) 252-5860. Dec. 8, 9.

Out-of-State Sales

Fall Mixed, Ocala Breeders' Sales, Ocala, Fla. (904) 237-2154. Oct. 7-11.
Horses of Racing Age, Fasig-Tipton New York, Belmont Park, Elmont, N.Y. (516) 328-1800. Oct. 8.
Open Yearlings, Fasig-Tipton Kentucky, Lexington, Ky. (606) 255-1555. Oct. 14.
Fall Mixed, Fasig-Tipton Kentucky, Lexington, Ky. (606) 255-1555. Oct. 31, Nov. 1.
November Breeding Stock, Keeneland, Lexington, Ky. (800) 456-3412. Nov. 3-12.
Horses of Racing Age, Fasig-Tipton New York, Belmont Park, Elmont, N.Y. (516) 328-1800. Nov. 19.

Hunt Meets

Virginia Fall, Middleburg, Va. Oct. 5, 6.
Fair Hill, Fair Hill, Md. Oct. 12.
Genesee Valley, Geneseo, N.Y. Oct. 12.
Morven Park, Leesburg, Va. Oct. 12.
Tryon Hounds, Tryon, N.C. Oct. 12.
International Gold Cup, The Plains, Va. Oct. 19.
Monmouth, Red Bank, N.J. Oct. 19.
Far Hills, Far Hills, N.J. Oct. 26.
Columbus, Gallaway Gardens, Ga. Nov. 2.
Montpelier, Montpelier Station, Va. Nov. 2.
Pennsylvania Hunt Cup, Unionville, Pa. Nov. 2.
Charleston Cup, Charleston, S.C. Nov. 10.
Colonial Cup, Camden, S.C. Nov. 16.

Maryland Polo Club

Elkridge-Harford Cup. Oct. 1, 6.
USPA Arena Delegates Tournament. Oct. 1, 6.
USPA Arena Championship at Potomac Polo Club, Md. Oct. 6.

Unless otherwise indicated, all matches are played in the infield at Timonium race track. All Timonium infield programs begin at 1:00 p.m. Indoor arena/Ladew games held at Elkridge-Harford Hunt Club. For information on scheduled games and cancellations call 557-6448.

Courses/Lectures

Maryland Farriers Association Seminar, Bethesda. (301) 472-3626 or 384-5133. Oct. 13.
Stallion Management Symposium, Maryland Equine Management Association, Bonita Farm, Darlington. (301) 252-2100. Nov. 12.

Shows, Trials, etc.

Harford Horse, Harford Co. Equestrian Center, Bel Air. 557-9615. Oct. 5.
Rolex/USET Medal Finals-East, Gladstone, N.J. (617) 784-4386. Oct. 5, 6.
Goshen Hounds Hunter Trials, Olney. 854-6057. Oct. 6.
USET Four-in-Hand Championship, Gladstone, N.J. (617) 784-4386. Oct. 11-13.
Elkridge-Harford Hunter Trials, Monkton. 343-0595. Oct. 13.

Announcing the 57th running of the

PENNSYLVANIA HUNT CUP RACES

Saturday, November 2, 1991

Unionville, Pennsylvania

Bring the family for a day of racing and picnicking in the country.

GATES OPEN AT 11 A.M. • EVENTS START AT 12 NOON

Carriage Parade and Antique Car Display • Pony, Timber and Flat Races

Featuring

PENNSYLVANIA HUNT CUP

$25,000 Purse

The 57th running benefits the EXCHANGE CLUB of West Chester, Pennsylvania. Proceeds will help the EXCHANGE CLUB in operating its Child Abuse Prevention Center in West Chester.

NO TICKETS SOLD AT GATE • ADVANCE RESERVATIONS REQUIRED

For more information call 215-388-1604 or write to:
Pennsylvania Hunt Cup Committee, Box 100, Unionville, Pa. 19375

The best opportunity to sell your horses this fall is November 17.

Our mixed sale commission schedule is $300 entry fee, $300 minimum commission. There are NO ADDITIONAL CHARGES FOR THE FIRST $12,000 IN PROCEEDS. Our graduated schedule also applies for horses selling in excess of $15,000.

In cooperation with participating consignors, we will be donating all or a portion of the sale proceeds of up to ten horses to pre-approved regional programs that provide direct assistance to the needy in our industry. Interested consignors should call for further details.

EQUIVEST

BREEDERS SALES COMPANY

1919 Greenspring Drive, Timonium, MD 21093
1-800-666-4677

Professional care.

Since 1990,

300 mares bred, **90%** in foal

75 mares foaled, **100%** foal survival rate

Tookie Robinson,
foaling mares at Corbett since 1947

Believe the Queen
Believe It—Raise a Queen,
by Raise a Native

Chinati
Blushing Groom (Fr)—Guiding Star (Swe),
by Reliance

Clever Secret
Secretariat—Small Loaf,
by Pia Star

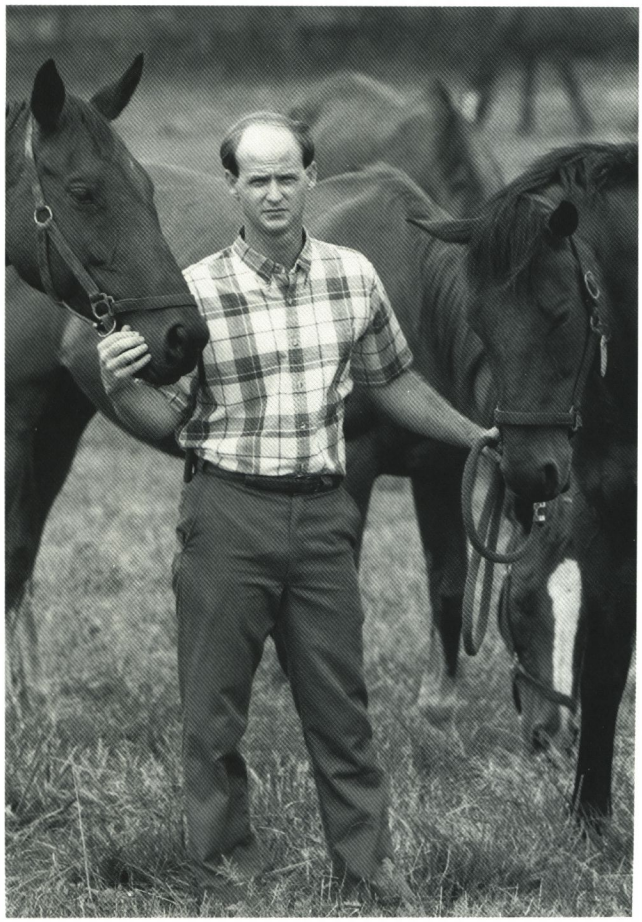

Charles Haugh, DVM,
farm veterinarian since 1981

SERVICES:

Training (on the farm, at Pimlico)
Yearling breaking
Sales prep
Year-round boarding
Foaling
Stallion board

Kieran and Caroline McDermott,
stallion and broodmare managers,
graduates of the Irish National Stud

bett

F A R M

2314 Corbett Road, Monkton, MD 21111 ▪ (301) 472-2501

Harriman
Lord Gaylord—Averell,
by Restless Native

Northern Wolf
Wolf Power (SAf)—Glenorthern,
by Northern Fling

Whatever For
Caro (Ire)—What's the Reason,
by Hail to Reason

Stallion Management Symposium

sponsored by

Maryland Equine Management Association

in cooperation with

MODERN HORSE BREEDING

Tuesday, November 12, 1991

Bonita Farm, 3745 Harmony Church Road, Darlington, Maryland

Fee: $75 per person (includes lunch and materials)

PROGRAM

9:00 Morning Session

Speakers

"Determination of Stallions for Breeding Soundness"

Dickson D. Varner, DVM

Texas A&M University, College Station, Texas

Dr. Varner is the primary author, with several colleagues, of the highly regarded new veterinary text Diseases and Management of Breeding Stallions (1991, American Veterinary Publications)

"Application of Endocrinology in Stallion Management"

Robert H. Douglas, PhD

BET Reproductive Laboratories, Lexington, Kentucky

Dr. Douglas is considered one of the world's foremost authorities on the laboratory analysis and practical breeding application of the physiology of equine endocrine (hormone) glands.

12:00 Barbecue Lunch

Afternoon Session

Panel

Dickson D. Varner, DVM

R. Thomas Bowman, DVM
Chestertown, Maryland

Robert H. Douglas, PhD

John P. Hurtgen, VMD
New Freedom, Pennsylvania

NOTE: Space is limited, so please make reservations early. This is an advanced-level seminar for veterinarians or professionals involved in stallion management. No children, please.

RESERVATION

(No need to tear out this page. Use photocopy or separate sheet.)

PAYMENT AND NAMES OF ALL ATTENDEES MUST ACCOMPANY RESERVATION

Name _____ Farm/other _____

Address _____ City _____ State _____ Zip _____

Enclose check for $_____ for _____ persons. Charge my VISA ☐ MASTERCARD ☐ # _____

Signature _____

MAIL TO: **STALLION MANAGEMENT SYMPOSIUM,** P.O. Box 427, Timonium, MD 21093

Seneca Valley Pony Club Horse Trials, Poolesville. 926-5010. Oct. 19, 20.

Southern Maryland Horse Association Schooling, Prince George's Equestrian Center, Upper Marlboro. 843-1305. Oct. 19, 20.

WASHINGTON INTERNATIONAL HORSE, Capital Centre, Landover. 840-0281. Oct. 20-27.

USET Fall Three-Day Event, Fair Hill. (301) 734-4384 or (302) 738-6888. Oct. 25-27.

National Pairs Driving Championships, Fair Hill. (301) 734-4384 or (302) 738-6888. Oct. 25-27.

Greenspring Hounds Hunter Trials, Glyndon. 833-2236. Oct. 27.

Stonewall Country Hunter/Jumper, Virginia Horse Center, Lexington, Va. (703) 463-2194. Oct. 27.

President's Cup Grand Prix, Landover. (617) 784-4386. Oct. 27.

National Horse Show, E. Rutherford, N.J. (617) 784-4386. Oct. 29-Nov. 3.

Virginia Horse Trials, Virginia Horse Center, Lexington, Va. (703) 463-2194. Nov. 2, 3.

Mercedes Grand Prix of New York, E. Rutherford, N.J. (617) 784-4386. Nov. 3.

Johnnie Walker/AGA Show Jumping Championship, E. Rutherford, N.J. (617) 784-4386. Nov. 3.

Shows in capital letters are members of the Maryland Horse Shows Association. The Sporting Calendar lists show dates and information free of charge. Telephone (301) 252-2100.

For a schedule of additional horse events in Maryland, contact the Maryland Horse Council at (301) 252-2100 or write to P.O. Box 4891, Timonium, Md. 21093.

Maryland
You are Beautiful®

CALL 301-974-3085

CUSTOM-BUILT ARENAS, BARNS, STABLES, RUN-IN SHEDS, FENCES, DECKS

No job too large.
Licensed & bonded.
MHIC No. 24367
Free estimates.
References upon request.

REECE CONSTRUCTION, INC.
(301) 972-1177

Open And Close All Your Gates Automatically... By Remote Control.

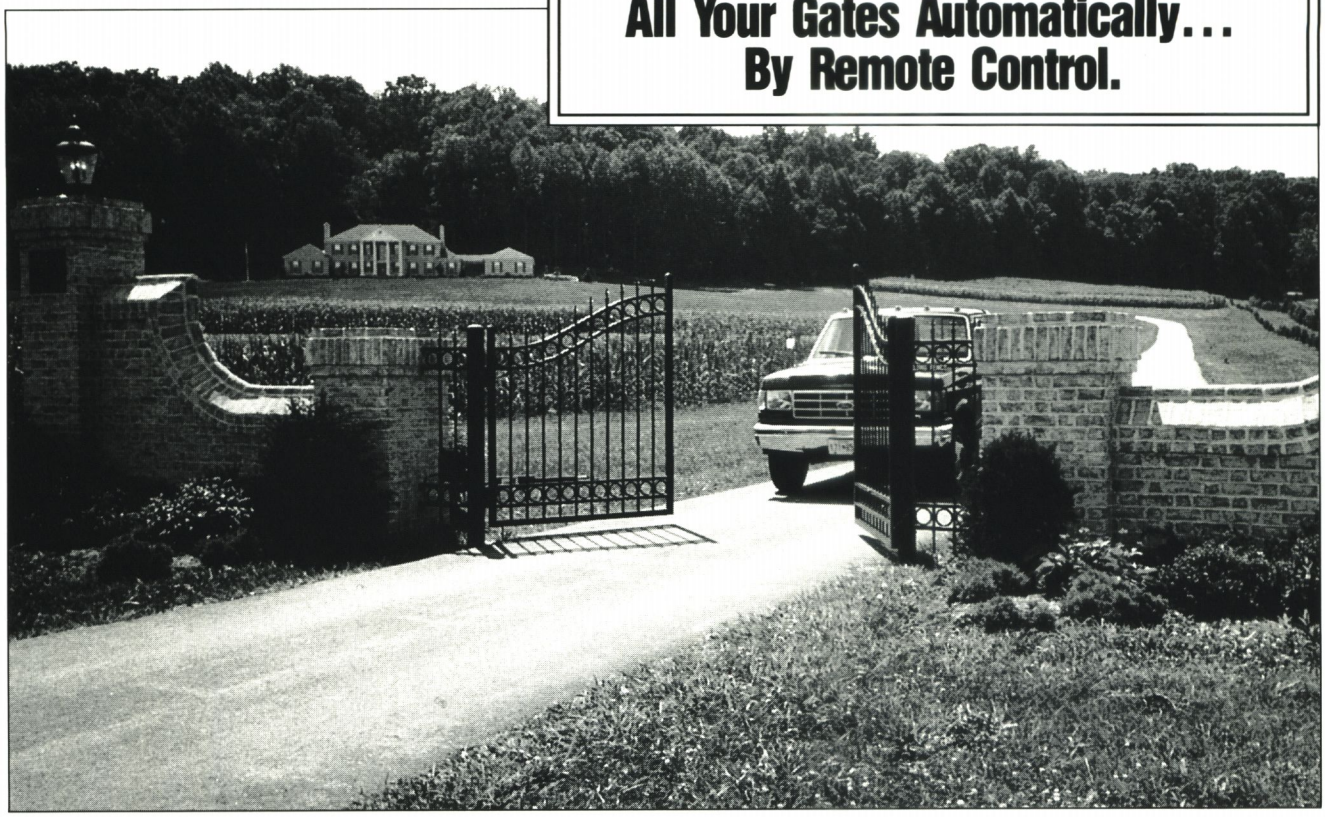

Single Gate Opener Installed NOW UNDER $1,000

Call For FREE Estimate

You'll never have to worry about a gate being left open again with a GATOR® automatic gate opener! Control access. . . protect valuable horses, cattle and pets from wandering off the farm. The GATOR works just like an automatic garage door opener. Press the transmitter and the gate opens. . . then closes automatically on a programmable, time-delayed cycle (or can be left open on command).

Proven Reliable and Inexpensive. GATOR automatic gate openers have been installed on hundreds of residences, estates and farms throughout the Maryland-Virginia-DC area by Long Fence, one of America's largest fencing companies with over 50 years of experience.

And best of all, GATOR has busted the price barrier! Until now, an automatic gate opener meant an investment of *several thousand dollars.* Now you can purchase a GATOR single gate opener (including standard installation) **sale priced for *under* $1,000, or double gate openers for under $1,800. Or you can do-it-yourself for just $489.00 per gate.**

We also design, fabricate and install a variety of gates and entranceways. Call today for complete information.

1-800-486-GATE

With The Optional Solar-Powered GATOR®, You Can Have An Automatic Gate Opener *Anywhere* On The Farm. No Electricity Needed. Perfect For Pastures, Corrals And Paddocks.

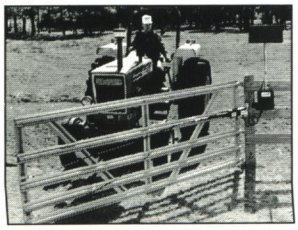

Gator
AUTOMATIC GATE OPENER

LONG® FENCE

Interview/On Greener Pastures

with Herb Moelis

Question: Greener Pastures, for those who don't already know, is the name of the home for retired race horses that opened early this year in Cecil County (Md). Could you describe how it came to be set up, and how it operates?

Answer: Greener Pastures is the Midlantic chapter of the Thoroughbred Retirement Foundation, Inc., which was organized in 1982 as a non-profit, tax exempt organization.

The TRF's first facility, which most people agree has been highly successful, is located at the Wallkill Correctional Facility in Ulster, N.Y. Actually, it uses a 50-acre portion of the Wallkill prison. From the beginning, the TRF has had two objectives: providing a retirement home for race horses, and rehabilitating people.

In New York, prisoners take care of the horses on a day to day basis. And I think the benefits of that have gone beyond what anyone dared hope. First of all, the inmates are learning a trade—something they can use to earn a living when they get out. But the therapeutic value, even for those who won't go on to have a career with horses, has turned out to be just as positive.

A lot of these people are macho types. When they come up against a horse, it humbles them. You can't push a horse around, just by using physical strength. Then the inmates find that these horses depend on them. For some of these people, it's the first time they've ever really felt needed. It's their first attachment to a living creature.

These men take money from their allowances to buy carrots and apples for the horses, the feeling is so strong. It's beneficial on all sides. The New York facility has about 40 horses.

In October, 1989, Allaire duPont wrote a Personal Perspective article for the MARYLAND HORSE about the great need for a similar organization in Maryland. My wife Ellen and I read it, and were touched. My wife shed tears. We called Mrs. duPont, and volunteered to help get something started. Mrs. duPont and Anna Sasso were really instrumental in getting other people involved. We had a meeting, and it grew quickly. Several veterinarians participated, and representatives from community colleges.

The first item we needed, of course, was land. We started working with the state, trying to establish something along the lines of Wallkill, and state officials were receptive. But whenever you're dealing with state bureaucracy, it takes a lot of time.

So that we could get something started right away, Mr. and Mrs. Samuel F. duPont donated the use of 80 to 100 acres of land at their Hexton Farm, in Cecilton (Md.). Mark Monteverdi, director of the Wallkill facility, moved down here, and the facility opened early this year. There are 11 horses on the farm now, and we've just accepted two more.

Q: But you haven't abandoned plans to do something in cooperation with the state?

A: No, in fact efforts in that direction are going very well. We expect to start a program at the Charles H. Hickey School, Maryland's institution for juvenile offenders, in the near future. Nancy Grasmick, secretary of the Department of Juvenile Services, has expressed enthusiasm for the concept.

Q: How would that work? Is there a place to keep horses at the Hickey School?

A: The school is situated on a tremendous amount of beautiful land. The TRF would build facilities—fences and barns.

Q: Do you plan to extend the program beyond that?

A: We have instituted the concept of satellite facilities here in Maryland. These are farms belonging to private individuals who are willing to take two or three horses, and give them a good home. Sad to say, we are only able to help a small number of the horses who need homes. But with satellite farms, under the direction of our farm manager, we can extend our aid much further. New York has now adopted this policy, also. Hexton is actually a model satellite facility—a prototype for the kind of farm we hope to have in the program.

Q: What criteria make a horse eligible to enter Greener Pastures?

A: He or she must be a Thoroughbred, with a race record. The horse must be in good health, and there has to be a need on the part of the owner.

Age is not a factor. We just accepted a 23-year-old; the youngest horse on the farm is 5.

Ellen Moelis serves as chairman of the selection committee. Committee members are Sue Cushing, Jan duPont, Chip Landry and Anna Sasso. All applications are submitted to them. They meet and approve or disapprove each one.

Q: How is the organization funded?

A: It's supported totally by donations. We've had several fundraisers, including a cocktail party/silent auction last winter that raised over $20,000.

We hope to have a stallion season auction in late '91 or early '92.

Hermen Greenberg, of Middleburg, Va., donated 500 tickets to the October 25 performance of the Washington International Horse Show. Tickets may be purchased by making a tax deductible $15 contribution to Greener Pastures. (Call Sue Cushing at 301-755-6877 or Ellen Moelis at 302-378-7192.)

Several other events are planned, and volunteer support is always welcome.

Herb Moelis, vice-president of the Thoroughbred Retirement Foundation, Inc., and president of Greener Pastures, and his wife Ellen own Candyland Farm in Middletown, Del.

The address of Greener Pastures is P.O. Box 99, Warwick, Md. 21912.

MORRIS ANIMAL FOUNDATION

(303) 790-2345

FAIR HILL INTERNATIONAL THREE-DAY EVENT

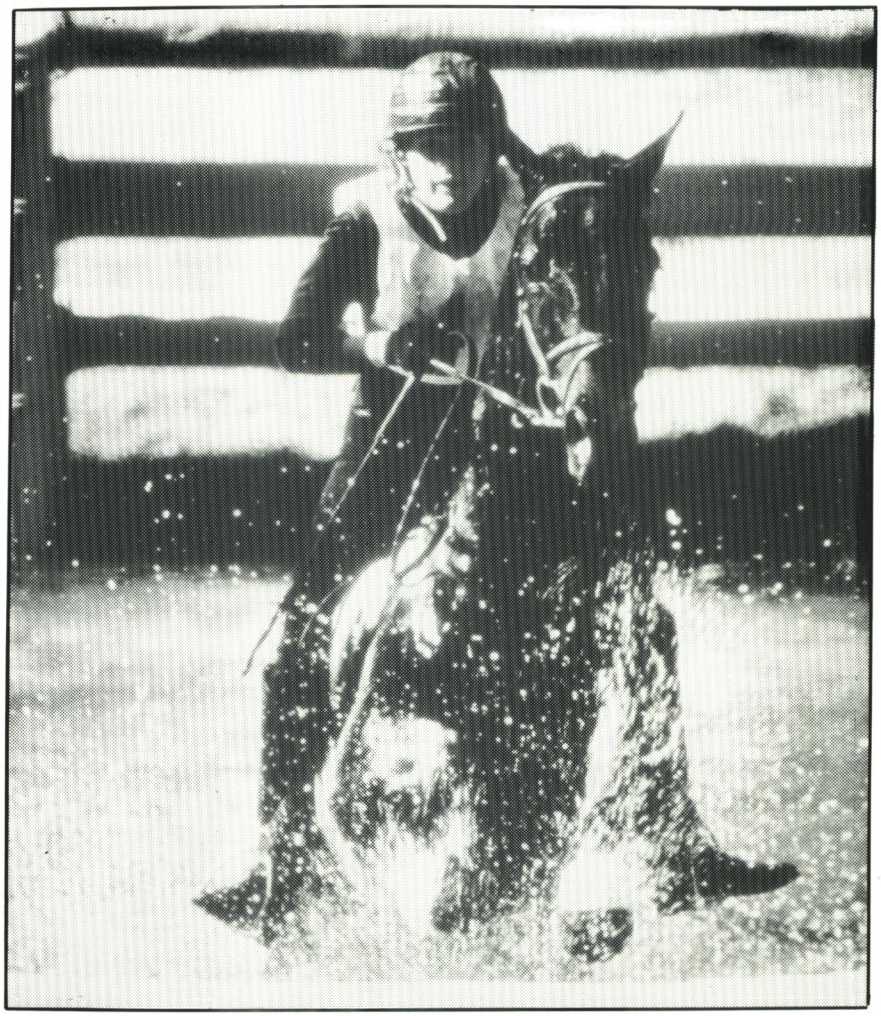

U.S.E.T. FALL THREE-DAY EVENT CHAMPIONSHIPS

■

U.S.E.T. NATIONAL PAIRS DRIVING CHAMPIONSHIP

■

U.S.E.T. SINGLES DRIVING CHAMPIONSHIP

■

FINAL SELECTION HORSE TRIALS FOR PAN-AMERICAN CHAMPIONSHIP

OCTOBER 25 ~ 27
Fair Hill, Maryland

FRIDAY, OCTOBER 25
Dressage 9-4 p.m.
Driving Dressage

SATURDAY, OCTOBER 26
Cross Country 9-4 p.m.
(Speed & Endurance)
Driving Marathon

SATURDAY, OCTOBER 26
Competitors Party 7-11 p.m.

SUNDAY, OCTOBER 27
Stadium Jumping
Driving Obstacles

- **Country Fair**
- **Dog Agility Trials**
- **Food, Beverage**

General Admission
$5 per day,
Children under 12 FREE

Beneficial® Corporation

For information call
(302) 738-6888 • (301) 734-4384
To Benefit Medical Center of Delaware & U.S.E.T.

Maryland
More than you can imagine.
"Funded in part from a grant given by the State of Maryland, Department of Economic and Employment Development."

ORDER YOUR TICKETS TODAY

Fence/Hazzard Sponsor $1000 - Includes 8 tickets, 8 lunches, 4 parking passes, access to VIP Tent & fence/hazzard signage.

Patron Sponsor $500 - Includes 6 tickets, 6 lunches, 3 parking passess & access to VIP Tent.

Member Sponsor $200 - Includes 4 tickets, 4 lunches, 1 parking pass & access to VIP Tent.

Subscriber Sponsor $40 - Includes 2 tickets, 1 parking pass & access to Member's Tent.

General Admission - $5 per day, Children under 12 FREE.

Competitors' Party - Dinner & Dancing $25

Corporate Sponsorships - Various Levels Of Sponsorships Are Available - Call (301) 734-4384

NAME _____

ADDRESS _____

_____

TYPE OF TICKET(S) _____ **AMOUNT ENCLOSED** _____

MAKE CHECKS PAYABLE TO: Fair Hill International, Box 279, Churchville, MD 21028

Hurdling to new records in sixth Maryland Million

Story by Lucy Acton
Photographs by Cappy Jackson

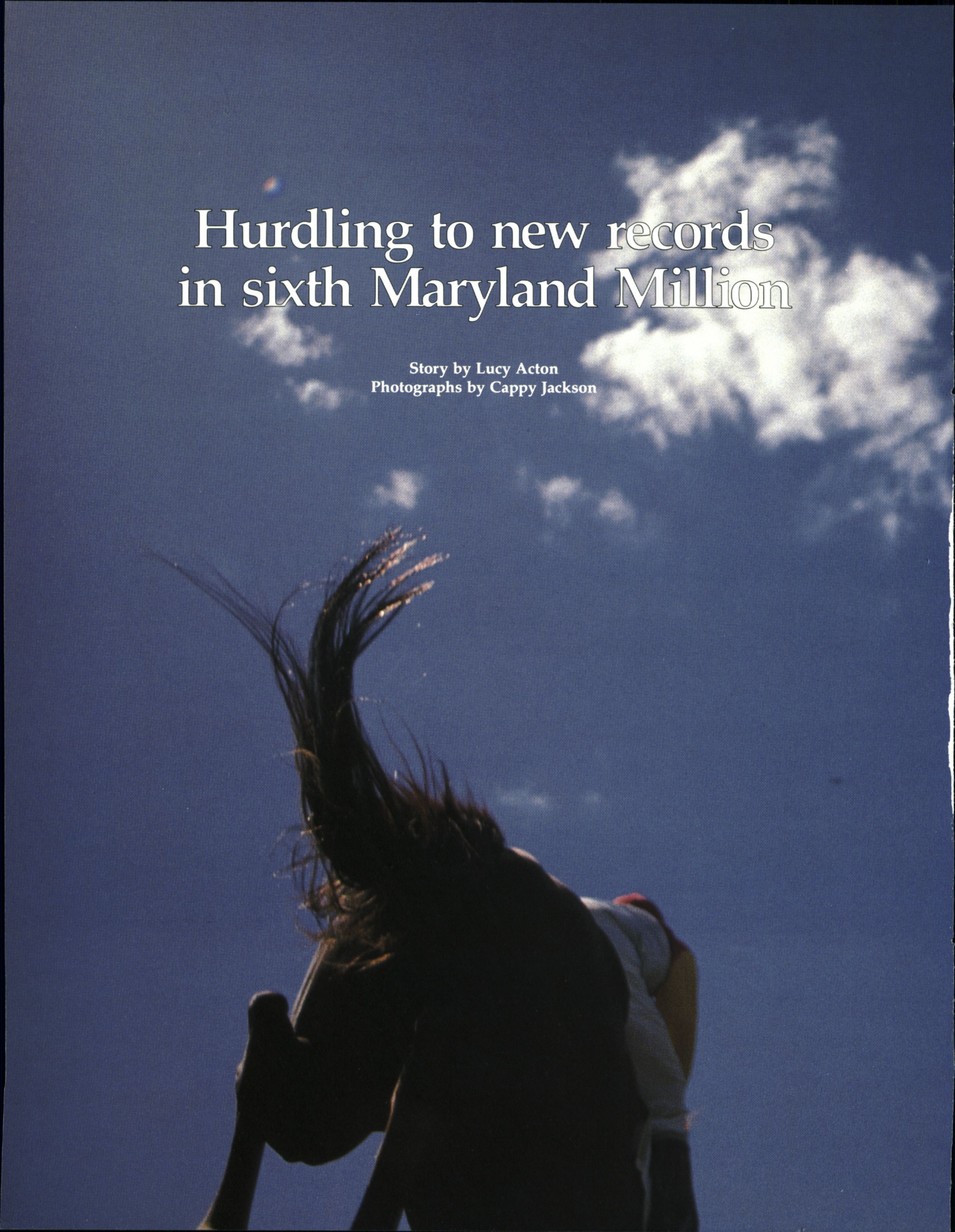

After Timely Warning won last year's Budweiser Maryland Classic, his owner, 80-year-old Anderson Fowler, and trainer, 81-year-old Buddy Raines, started thinking about the future.

"We wanted to win it again," said Mr. Fowler. "All year long, Buddy was pointing him for the Maryland Million. We did everything the same as the year before—Buddy ran him in the same races, trained him the same, fed him the same."

The results were timely, to say the least.

Timely Warning, a 6-year-old gelding by Caveat, captured the main event on Maryland Million Day for the second year in a row, earning Anderson Fowler, a Gladstone, N.J., resident who has bred and raced horses in Maryland for some 40 years, a place in the future Maryland Million hall of fame. His horses have accounted for the last three runnings of the Budweiser Maryland Classic. Fowler's Master Speaker won it in 1989.

But the biggest hero of the day may have been Buddy Raines. The popular old pro has shown his younger rivals (that is everyone else) how it's done in the Maryland Million. Not only has he saddled the winners of three Classics, he also sent Master Speaker out to win the Ryehill-Windfields Maryland Turf in 1988. Raines, whose grandson, former Eclipse award-winning apprentice Mike Luzzi, rode Timely Warning to victory this year, has now won more Maryland Million races than any other trainer.

However, many others shared in the wealth at the highly successful sixth Maryland Million, held September 8 at Pimlico. The largest crowd (23,254 at Pimlico and the Laurel simulcast outlet) in the history of the event turned out to watch and wager on the 11-race program for offspring of Maryland stallions. The total mutuel pool was $2,385,129, a record for the Maryland Million at Pimlico.

Eleven stallions sired the 11 winners, who consisted of several old favorites and some fast-rising new talent.

Also staging repeat victories (each for the third consecutive time) were the outstanding race mares Safely Kept and Countus In. Safely Kept, a 6-year-old daughter of Horatius, is the leading female money-earner in competition anywhere in the nation. In 1989 and '90, she used the State of Maryland Distaff Handicap as a steppingstone to awesome performances in the Breeders' Cup Sprint-G1.

This year she was back in much the same form. Although her margin of victory in the Distaff was only a half-length, many people, including her rider Gary Stevens, believed it could have been much more. Safely Kept carried 130 pounds, 12 more than her extremely game runner-up In the Curl. "At the three-eighths pole, I could have asked her for more, and she would have won by more," said Stevens. "She grabbed a quarter (struck her left front hoof with her rear hoof) leaving the gate. I rode her as conservatively as I could,

Joining the celebration after Dogwood Stable's Make Azilian had taken the first Maryland Million Steeplechase were Art Titus, Stu Cline, jockey Jeff Teter, Jackie Schipke, Charlie Fenwick Jr., Roger Schipke, Andrew and Cary Umhau, Harry Weber, Frank and Melissa Riggs.

considering." Setting every fraction in the six-furlong race, Safely Kept scored in a moderate time of 1:11.

Safely Kept, whose sire stands at Cynthia and Charles McGinnes's Thornmar in Chestertown, boosted her earnings to $2,106,566 in this year's Maryland Million.

In the Curl (by Shelter Half) inspired almost as much admiration. She is the only horse to compete on every single Maryland Million Day. Her record? Three-seconds, two thirds and a fourth.

Countus In, a 6-year-old daughter of Dancing Count, upheld her reputation in the First National Bank of Maryland Ladies, scoring by three lengths over Gaylord's Annie. Owned and bred by Charles G. Middleton III, of Louisville, Ky., Countus In was an unknown quantity when she won the race for the first time in 1989. But she now ranks among the nation's top female turf runners. Just three months after her last Maryland Million victory, she went on to win the Grade 1 Matriarch Stakes at Hollywood Park.

Middleton bought Countus In's dam Cloudy and Warm (by Cloudy Dawn) at the 1984 Keeneland November sales for $25,000, with Countus In *in utero*. Two years later, he attended the inaugural Maryland Million as a guest of his good friend David P. Reynolds. "I had a wonderful time," says Middleton. "I knew I had a yearling by a Maryland stallion (Dancing Count stands at Shamrock Farms, in Woodbine)—so I went back home and nominated her." Today it would be hard to find a Kentuckian more devoted to the Maryland Million than Charlie Middleton.

Countus In was ridden by Julie Krone, another Maryland Million devotee. Krone, who had two winners on this year's Maryland Million card (the other was Missy White Oak in the Maryland Lassie), has now won a total of seven Maryland Million events, easily a record among jockeys.

Appropriately, the first steeplechase added to the Maryland Million Day card went to Make Azilian (by Run the Gantlet). Trained by Maryland steeplechase star Charlie Fenwick, Make Azilian, who is owned by Dogwood Stable, also won at Pimlico's revived steeplechase meeting last spring. Jeff Teter rode him to victory in the Ryland Homes Maryland Steeplechase Handicap.

Brenda Jordan piloted Cool Brilliance (by Brilliant Protege) to a close victory over Chester Peekin and Matthew McCarron in the Maryland Million ARCA race for amateur riders.

The 2-year-old races, always among the most exciting events on the program, were even more dramatic than usual this year. Although his victory as 6-5 favorite was not unexpected, Coolin It, a son of the Thornmar farm stallion North Pole, did it with flair, leading all the way to a seven and a quarter-length triumph in the Crown Central Petroleum Maryland Nursery. A heartwarming scene followed the race, as Coolin It was led into the winner's circle by his 90-year-old owner Ben Cohen, one of the former owners of Pimlico race track.

Coolin It, purchased by trainer Sonny Hine at a Calder 2-year-olds in training sale for $40,000, led up to the Maryland Million with a victory in Laurel's Rollicking Stakes. The Maryland-bred colt is undefeated in three career starts.

Missy White Oak's upset in the Chesapeake Bay Maryland Million Lassie surprised even her owner/breeder Gilbert Hahn Jr.

By Baederwood out of the hard-hitting race mare Miss White Oak, who also campaigned for Hahn's Meeting House Farm, Missy White Oak had started only twice before the Maryland Million, and was beaten five lengths in a maiden special her last time out. Defeating proven stakes performers Gala Gold Digger and Good Looking Terri, she prompted an $89 mutuel payoff—the largest in Maryland Million history.

The first stakes winner Hahn has bred, Missy White Oak is trained by Charles J. Hadry, son of longtime Maryland trainer Charles H. Hadry. Also sharing in the glory was Northview Stallion Station, in Chesapeake City, which was represented by more winners than any other farm. Three Northview stallions—Baederwood, Caveat and Smarten—had their offspring score.

Country Life Farm and last year's stallion sensation Allen's Prospect were about to go home empty. But their luck took a huge turn in the last race on the card, the Maryland Million Oaks. Richard's Lass, a daughter of Allen's Prospect, swept to a powerful 14-length victory in the 3-year-old filly event. It was the longest winning margin ever seen in the Maryland Million.

Safely Kept pulls away from In the Curl as they near the wire in the State of Maryland Distaff Handicap. Among those on winner's stand were David and Jo Ann Hayden, Floraine Applefeld, Mark Wasserman from DEED, Richard Santulli and George Prussin of Jayeff B Stable, trainer Alan Goldberg, Mike Marqua (in rear) and Joe De Francis.

Mercedes-Benz Maryland Handicap winner Sweet Bunny is second left above. Presentation after that event included (below) Dan Sharpe, Larry Grabenstein, Mike Luzzi, Charlie Fenwick Jr., owner Milton P. Higgins III, Donald Barr, Bob Wills, Robert Russel and Bob Manfuso. Coolin It (bottom left) ran away with the Crown Central Petroleum Maryland Nursery, bringing to the stand (lower right) Mrs. Ben Cohen, Luis Rivera Jr., Mr. Cohen, Ned Rosenberg and Lt. Gov. Mickey Steinberg. Opposite (top), Missy White Oak (left) scored in the Chesapeake Bay Maryland Million Lassie. Bottom, winner Smart Alec hugs the rail in the USAir Maryland Sprint Handicap.

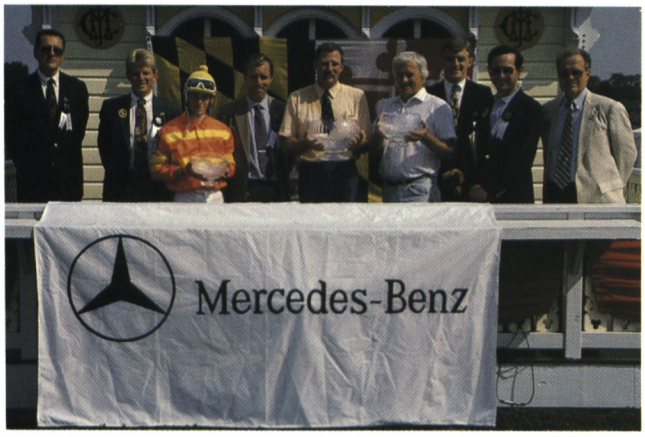

Owned by New Yorker Robert Perez, whose Senor Speedy won the Fall Highweight Handicap-G2 at Belmont Park the day before, Richard's Lass was bred by Allen Paulson and purchased privately by Perez as a yearling.

"We got lost driving to Pimlico and almost missed the race," said Perez, who is president of the newly formed Empire State Horsemen's Association. "But I was certainly glad to be there." The owner of Perez Interboro Asphalt Co., in Brooklyn, N.Y., Perez has well over 100 horses in training and on his Lucy Grace Farm, in Otisville, N.Y.

In other major Maryland Million events, Dr. John R. S. Fisher recorded a second straight triumph in the All Maryland Turf, saddling Avie Walker's Scottsville (by Deputy Minister) . . . Mrs. Wylie F.L. Tuttle's homebred Smart Alec rallied to a victory in the USAir Maryland Sprint Handicap . . . Sweet Bunny (by Deputed Testamony), claimed last May for $12,000, earned two and a half times that amount by capturing the Mercedes-Benz Maryland Handicap . . .

Maryland-breds accounted for five of the nine main events on the program, while Kentucky and Pennsylvania had two winners each. Over the years, Maryland-breds have held their own while not frightening off the opposition: they've scored in 34 of the 54 Maryland Million events to date. □

RACE SUMMARIES

Pimlico Race Course, Baltimore, Maryland
September 8, 1991

MARYLAND MILLION ARCA AMATEUR RACE, purse $15,000, 3-year-olds and up who had started for a claiming price of $5,000 or less since September 9, 1990, 1 1/16 miles, 1:47 3/5, track fast.

COOL BRILLIANCE, 141, gr.g., 4, Brilliant Protege—Mijita Rica by Icecapade. Owned by S.B.S. Stable; trained by Hamilton A. Smith; bred by Mr. and Mrs. Charles N. Bassford (Maryland). $8,250.

Chester Peekin, 143, b.g., 6, Val de l'Orne (Fr)—Lucky Lisa by Cutlass. Owned by Walter L. McManus Jr.; trained by Michael J. Campbell; bred by Robert K. Kast and International Thorobred Breeders (New Jersey). $3,000.

Flags Up, 141, gr.c., 4, Oh Say—White Wing by Lurullah. Owned by Mea Culpa Stables Inc.; trained by John J. Lenzini Sr.; bred by Mrs. C. Oliver Iselin III (Virginia). $1,500.

Margins—nose, 3/4, 3/4. Others—No Fat Chicks 136 ($750), Gronwohld 141 ($450), Fishers Island 143 ($300), Oat Bread 141. Winning jockey—Brenda Jordan.

RYLAND HOMES MARYLAND STEEPLECHASE HANDICAP, $50,000 guaranteed, 4-year-olds and up, about 2 1/16 miles over National fences, 3:54 1/5, course firm.

MAKE AZILIAN, 142, b.g., 7, Run the Gantlet—Azilian by Chieftain. Owned by Dogwood Stable; trained by Charles C. Fenwick Jr.; bred by Mrs. Kenneth A. Roe (New Jersey). $27,500.

Caveat Fumator, 144, b.g., 4, Caveat—Swan by Nijinsky II. Owned by Phoenix Stable; trained by Thomas H. Voss; bred by August Belmont (Maryland). $10,000.

Pacific Spy, 156, b.g., 7, Masked Dancer—Pacifica by Jutland. Owned by Elisabeth J. Todd; trained by Louis H. Bosley; bred by Barbara J. Houck (Maryland). $5,000.

Margins—1, 1 1/4, 7 3/4. Others—Christoroberto 140 ($2,500), Dum Crambo 140 ($1,500), My Feet Are Clean 136 ($1,000), Midnight Entry 140, Gregoriance 148, Lady Wisdom 138. Winning jockey—Jeff Teter.

STATE OF MARYLAND DISTAFF HANDICAP, $100,000 guaranteed, 3-year-olds and up, fillies and mares, 6 furlongs, 1:11, track fast.

SAFELY KEPT, 130, b.m., 5, Horatius—Safely Home by Winning Hit. Owned by Jayeff B Stable; trained by Alan E. Goldberg; bred by Mr. and Mrs. David Hayden (Maryland). $55,000.

In the Curl, 118, b.m., 6, Shelter Half—Ocean Girl by Rollicking. Owned by Nicholas E. Rinaldi; trained by Dale Capuano; bred by Dark Hollow Number One Partnership (Maryland). $20,000.

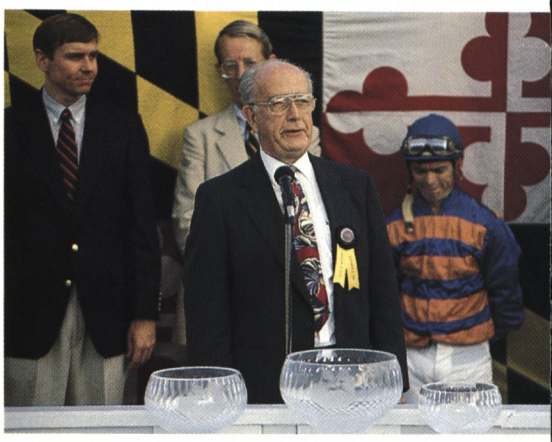

Early in the First National Bank of Maryland Ladies (top) eventual winner Countus In (#4), McKilts (rail) and Hear the Bells trailed frontrunning Smartenof. Gov. William Donald Schaefer did the honors after Scottsville's victory (above) in the All Maryland Million Turf. Others taking part are Cuyler Walker, son of the owner, trainer John R.S. Fisher and Rick Wilson.

Wood So, 112, dk.b./br.f., 4, Baederwood—Impudence by Bold Monarch. Owned by Katharine M. Voss et al; trained by Katharine M. Voss; bred by Robert T. Manfuso and Katharine M. Voss. $10,000.

Margins—1/2, 1 3/4, neck.

Others—Noblest Heart 112 ($5,000), *One Third 111* ($3,000), Saucy Gaylord 108 ($2,000). Winning jockey—Gary Stevens.

CROWN CENTRAL PETROLEUM MARYLAND NURSERY, $100,000 guaranteed, 2-year-olds, 6 furlongs, 1:11 2/5, track fast.

COOLIN IT, 122, ch.c., 2, North Pole—Seven Valleys by Road At Sea. Owned by Mrs. Ben Cohen; trained by Hubert Hine; bred by J.C. Hoffberger, B. Davidson and J. Davidson. $55,000.

Ace Eyes, 122, b.c., 2, Carnivalay—Gunpowder Gal by Hagley. Owned by Hubert L. Cave; trained by W. Robert Bailes; bred by Reddemeade Farm (Maryland). $20,000.

North Carroll, 122, b.c., 2, Baederwood—State of Grace by Key to the Kingdom. Owned by Mrs. Frank P. Wright; trained by Benjamin W. Perkins Jr.; bred by Mrs. Frank P. Wright (Maryland). $10,000.

Margins—7 1/4, 1 3/4, nose. Others—Dance Beware 122 ($5,000), Wood Fox 122 ($3,000), More Paces 122 ($2,000), Gayquare 117, East Sixty Sixth 117, Doney Know 117, North Corridor 117. Winning jockey—Luis Rivera Jr.

MERCEDES-BENZ MARYLAND HANDICAP, $50,000 guaranteed, 3-year-olds and up who had started for a claiming price of $16,000 or less since September 9, 1990, 1 1/8 miles, 1:50 4/5, track fast.

SWEET BUNNY, 115, b.m., 5, Deputed Testamony—Seven Paces by Dancing Count. Owned by Milton P. Higgins III; trained by Donald H. Barr; bred by Margaret McManus (Pennsylvania). $27,500.

Gold Rolls, 113, b.h., 5, Caveat—Fair Hostess by Coastal. Owned by Mrs. Frank P. Wright; trained by Benjamin W. Perkins Jr.; bred by Frank P. Wright (Maryland). $10,000.

Thirty Eight Knots, 115, dk.b./br.g., 4, Thirty Eight Paces—Chilly Wind by John William. Owned by John W. Bailey; trained by Richard W. Delp; bred by Mrs. Nancy M. Leonard (Maryland). $5,000.

Margins—1 1/2, 1/2, nose. Others—A Call to Rise 112 ($2,500), Mary B. 107 ($1,500), Icey Call 114 ($1,000), Have You Testified 110, Recall the Marker 108. Winning jockey—Michael Luzzi.

CHESAPEAKE BAY MARYLAND MILLION LASSIE, $100,000 guaran-

teed, 2-year-old fillies, 6 furlongs, 1:12 3/5, track fast.

MISSY WHITE OAK, 114, dk.b./br.f., 2, Baederwood—Miss White Oak by Tarleton Oak. Owned by Meeting House Farm; trained by Charles J. Hadry; bred by Meeting House Farm (Maryland). $55,000.

Come On Spring, 114, b.f., 2, Imperial Falcon—Springtime Sharon by Twin Time. Owned by Robert P. Levy and Richard L. Golden; trained by Warren A. Croll Jr.; bred by Estate of Anthony C. Dauito (Maryland). $20,000.

Glori Halo, 119, dk.b./br.f., 2, Parfaitement—Glorissa's Way by Diplomat Way. Owned by Louis A. Sena; trained by Henry S. White Jr.; bred by Dr. Louis A. Sena (New Jersey). $10,000.

Margins—1/2, 1/2, 1/2. Others—Gala Gold Digger 119 ($5,000), Good Looking Terri 119 ($3,000), My Bunny 114 ($2,000), One's Not Enough 119, Starlight Surprise 114, Torch Lily 114, Sky Reef 114, Bebopaloobop 119. Winning jockey—Julie Krone.

USAir MARYLAND SPRINT HANDICAP, $100,000 guaranteed, 3-year-olds and up, 6 furlongs, 1:10 4/5, track fast.

SMART ALEC, 112, b.c., 3, Smarten—Kalimera (Fr) by Le Haar. Owned by Mrs. Wylie F.L. Tuttle; trained by Richard W. Delp; bred by Mrs. Wylie F.L. Tuttle (Maryland). $55,000.

Allthathecouldsee, 112, b.g., 4, Ambernash—Hunting Hill by Selari. Owned by Philip J. Torsney; trained by James W. Murphy; bred by Dr. Philip J. Torsney Jr. (Maryland). $20,000.

Hooliganisim, 112, dk.b./br.g., 4, Rambo (Ire)—Manhattan Meadows by Country Judge. Owned by Waverly on Chester; trained by W. Fred Groves; bred by Penelope Ann Keating (Maryland). $10,000.

Margins—3/4, 1/2, 2. Others—Eagle Mill 116 ($5,000), A Magic Emperor 114 ($3,000), Rockabye Joshua 118 ($2,000), Snow's Dynasty 113, Lord March 118, Fighting Brass 113. Winning jockey—Mario Pino.

ALL MARYLAND MILLION TURF, $100,000 guaranteed, 3-year-olds, 1 1/16 miles, turf, 1:43, course firm.

Timely Warning led Midas and Most Valiant past the stands for the first time, while Baron de Vaux set the pace. Enjoying the presentation were Betty Raines, John Pitney, Buddy Raines, Elaine and Anderson Fowler, rider Mike Luzzi, Jim Gardner and Jim McKay with his grandson James.

Richard's Lass romped in the Maryland Million Oaks, scoring by 14 lengths. Billy Boniface backs up USAir's Byron Aber. Charlie Cole of First National Bank is flanked by the Countus In contingent: trainer Steve Rieser, owner Charles Middleton and jockey Julie Krone.

SCOTTSVILLE, 117, dk.b./br.c., 3, Deputy Minister—Tricot by The Axe II. Owned by Mrs. Joseph Walker Jr.; trained by John R.S. Fisher; bred by Mrs. Joseph Walker Jr. (Pennsylvania). $55,000.

Subtle Step, 122, dk.b./br.g., 3, Assert (Ire)—Light of Foot by Majestic Light. Owned by Locust Hill Farm; trained by Charles H. Hadry; bred by Stuart S. Janney Jr. (Maryland). $20,000.

Bomb the Bridge, 117, ch.c., 3, Horatius—Fairy Arm by Hurok. Owned by Larry N. Brafman; trained by David L. Sipe; bred by Mrs. Barbara Graham (Maryland). $10,000.

Margins—1½, 1½, 2¼. Others—Be Nimble 117 ($5,000), Lord Cardinal 117 ($3,000), Political Angel 117 ($2,000), One Two Punch 117, Prospectapade 117, Brilliant Trick 117, Fahrvegnuggen 117, Oh Marphe 117, No Fumar 117, Brookwood 117. Winning jockey—Rick Wilson

FIRST NATIONAL BANK OF MARYLAND LADIES, $150,000 guaranteed, 3-year-olds and up, fillies and mares, 1⅛ miles, turf, 1:50⅕, course firm.

COUNTUS IN, 120, ch.m., 6, Dancing Count—Cloudy and Warm by Cloudy Dawn. Owned by Charles G. Middleton III; trained by Steven M. Rieser; bred by Charles G. Middleton III (Kentucky). $55,000.

Gaylord's Annie, 120, dk.b./br.f., 4, Lord Gaylord—Dotty Brotherton by Barbizon. Owned by David P. Reynolds; trained by Ronald A. Alfano; bred by David P. Reynolds (Maryland). $30,000.

McKilts, 126, b.f., 4, Deputed Testamony—Merle Halton by Rattle Dancer. Owned by DanDar Farm; trained by W. Meredith Bailes; bred by North Highland Farm (Maryland). $15,000.

Margins—3, 3½, neck. Others—Hear the Bells 120 ($7,500), Delagating 120 ($4,500), Smartenof 120 ($3,000). Winning jockey—Julie Krone.

BUDWEISER MARYLAND CLASSIC, $200,000 guaranteed, 3-year-olds and up, 1¼ miles, 2:02⅘, track fast.

TIMELY WARNING, 120, b.g., 6, Caveat—Belcante by Stop the Music. Owned by Anderson Fowler; trained by Virgil W. Raines; bred by Anderson Fowler (Maryland). $110,000.

Midas, 120, dk.b./br.g., 5, Hail Emperor—Jump for Gold by Search for Gold. Owned by Fourbros Stable; trained by John W. Hicks III; bred by Fourbros Stable (Maryland). $40,000.

Baron de Vaux, 120, b.c., 4, Val de l'Orne (Fr)—Chasuble by King's Bishop. Owned by Bayard Sharp; trained by Charles Peoples; bred by Bayard Sharp (Maryland). $20,000.

Margins—1¾, ¾, 1. Others—Most Valiant 126 ($10,000), Frugal Doc 120 ($6,000), Cefis 120 ($4,000), Bluemont Fair 120. Winning jockey—Michael Luzzi.

MARYLAND MILLION OAKS, $100,000 guaranteed, 3-year-old fillies, 1¹⁄₁₆ miles, 1:42⅖, track fast.

RICHARD'S LASS, 114, ch.f., 3, Allen's Prospect—My Account by Private Account. Owned by Robert M. Perez; trained by Alfredo Callejas; bred by Allen E. Paulson (Kentucky). $55,000.

Long Walk, 114, dk.b./br.f., 3, Assert (Ire)—Lucky Ole Me by Olden Times. Owned by Bohemia Stable; trained by Benjamin W. Perkins Jr.; bred by Mrs. Richard C. duPont (Maryland). $20,000.

Ritchie Trail, 119, dk.b./br.f., 3, Allen's Prospect—Castalie by Buckpasser. Owned by Mrs. Orme Wilson Jr.; trained by Charles H. Hadry; bred by Orme Wilson Jr. (Maryland). $10,000.

Margins—14, ½, 3½. Others—Mill Song 114 ($5,000), Gold Rusher 114 ($3,000), Streaming 114 ($2,000), Little Bold Lookin 114, Rollicking Stream 114, Bursting 114, Jolie Britt 114, Alcoolu 114. Winning jockey—Jorge Chavez.

Thoroughbred Week showcases state's horse-related activities as prelude to Maryland Million

There is more to the Maryland Million than the day of racing itself.

Since 1988, Gov. William Donald Schaefer has proclaimed the week leading up to the Maryland Million the official "Thoroughbred Week in Maryland."

A variety of related events has grown around the Maryland Million, giving horsemen, sponsors and others an opportunity to celebrate the many facets of the Thoroughbred industry.

■ A tri-county tour of horse farms kicked off this year's Thoroughbred Week festivities—much to the delight of the general public. A new event on the Thoroughbred Week calendar, the horse farm tour drew huge crowds. "About 600 to 700 people participated—twice as many as we expected in the first year," says Maryland Million assistant director Cricket Goodall.

"Exciting and upbeat," is the way Mary Jo Pons, of Country Life Farm, near Bel Air, describes the event. "About 200 people came through—some from the Eastern Shore, some from way up in Pennsylvania. They were all well-behaved, and wonderfully considerate of the property."

Other farm owners had similar responses. "It was a big success," says Duck Martin, who estimates about 400 people visited his Worthington Farms in Glyndon. "A lot of them weren't horse people. But they were very interested in finding out what goes on at a horse farm."

Included on the tour were Corbett, Ross Valley, Sagamore and Worthington (Baltimore County); Bowling Brook, Green Willow and Shamrock (Carroll County); and Bonita, Country Life, Elberton Hill and Murmur (Harford County).

Proceeds from the tour will benefit the Maryland Council of Equine Therapies, Inc.

■ An enthusiastic crowd also turned out for the Maryland Polo Club's match at the new Ladew Gardens field. "It was a record crowd for us—about 250 spectators," says the club's president Fred Peterson.

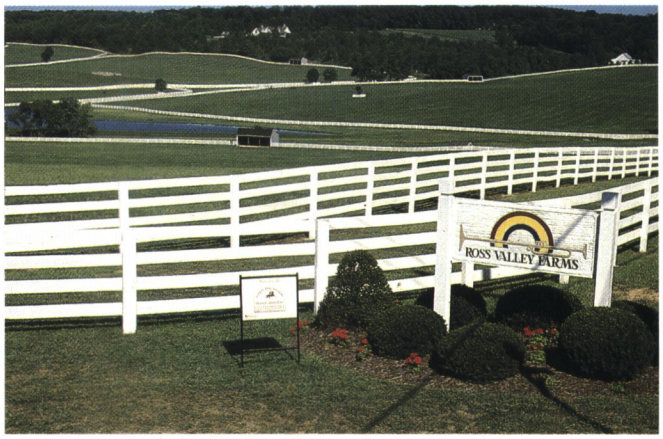

On the weekend before the Maryland Million, farms in Baltimore, Carroll and Harford Counties were open to the public during the first Horse Country Tour.

With a final score of 8 to 6, Maryland Polo Club's Valley Motors/Mercedes team (Tom Huber, Fred Peterson, Peter Rizzo, Ron Maher) defeated its Tischer/Range Rover team (Ed Cohen, Cindy Halle, Marcos Bignoli, Dan Colhoun).

■ The annual Maryland Million golf tournament at Piney Branch Golf Course in Hampstead had a full field of 180 players. It was shortened to a 14-hole tournament because of rain and lightning. The winning team was captained by former Baltimore Blast goalie Scott Manning.

■ Marylander Jim Ryan, who has devoted substantial funds and energy to improving the quality of life for backstretch workers, was honored by the Maryland Racing Writers' Association at its annual Crab Feast. Country Life Farm received the MRWA's achievement award. The MRWA's 1991 scholarship went to backstretch workers Sarah Glenn and Jeff Dzbynski.

■ Outstanding individuals from throughout Maryland racing received recognition at the Maryland Thoroughbred Horsemen's Association's Breakfast of Champions. Honorees were Yvonne and Jim Stoner (outstanding owner); Joseph P. Fonte (outstanding service to Maryland horsemen); Barclay Tagg (outstanding trainer); Oscar C. (Pee Wee) Doleman (unsung hero); Allen's Prospect/Country Life Farm (outstanding performance in the 1990 Maryland Million); Delanor M. Johnson (outstanding backstretch employee—Bowie); Henry L. Mesias (outstanding backstretch employee—Laurel); Monroe Holloway Jr. (outstanding backstretch employee—Pimlico).

A special award, the Stuart S. Janney Jr. award of merit, went to Hal C.B. Clagett.

■ A gala reception at the Maryland Club the evening before the races was attended by some 450 to 500 people. Among highlights of the evening was the auctioning of an oil painting of Safely Kept, by James L. Crow. Proceeds from the auction will go to the Maryland Million Youth Fund. □

Maryland Polo Club played for an enthusiastic crowd at its new field at Ladew Gardens.

Corbett Farm welcomed visitors taking the horse country tour.

Banner in downtown Baltimore proclaimed the coming event.

Maryland Million banner greeted spectators at Fair Hill Races.

Gala reception at the Maryland Club featured auction of Safely Kept painting.

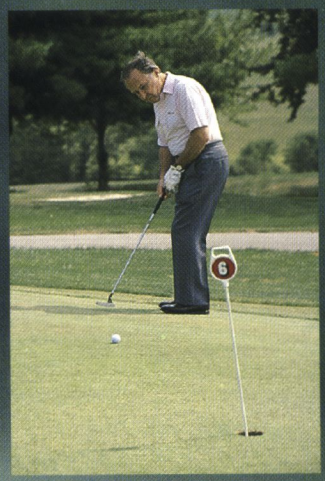

Annual tournament attracted a full field of 180 golfers to Piney Branch.

Sponsors entertained in individual infield tents on Maryland Million Day.

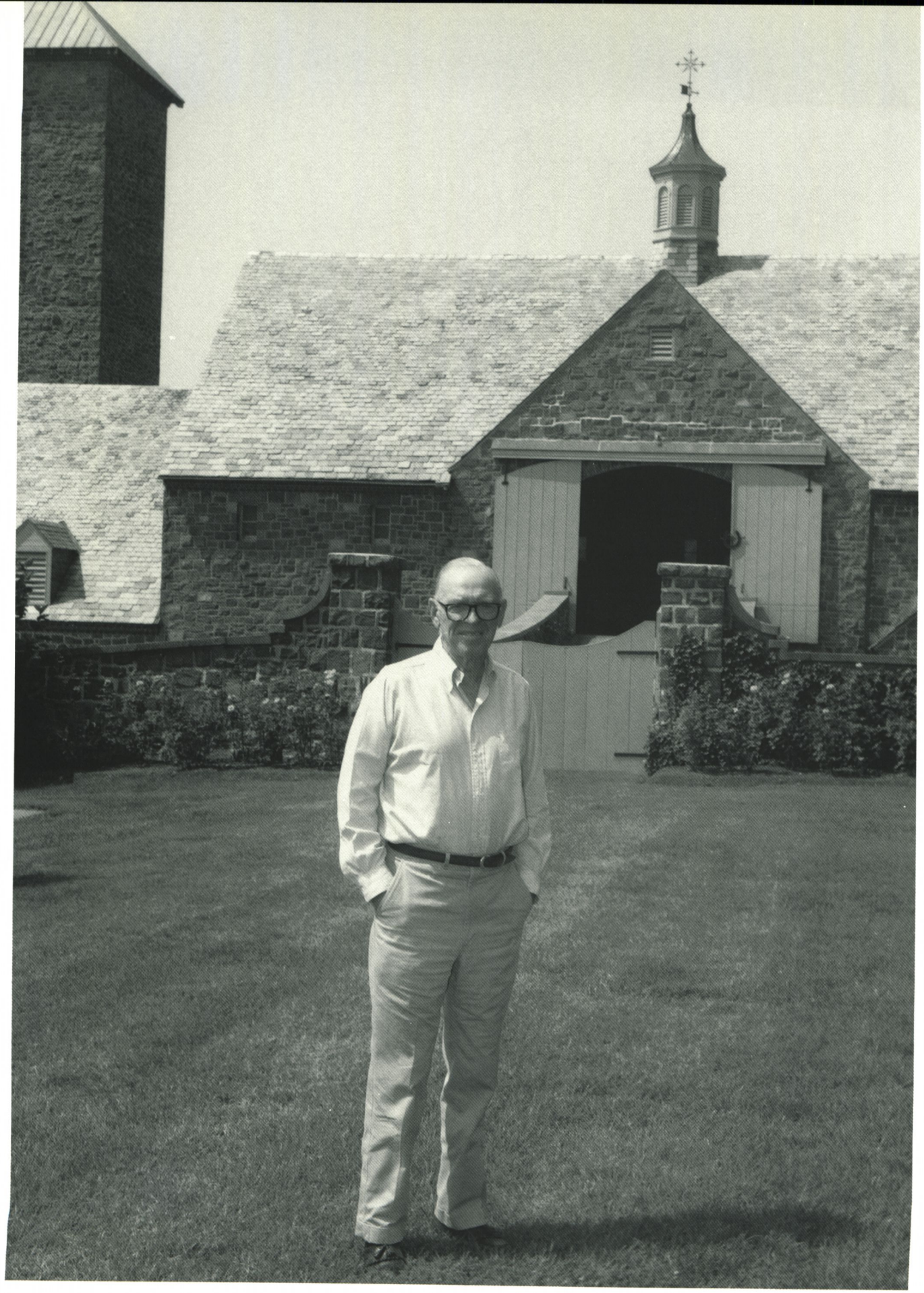

At home with Thoroughbreds: the legacy of Bayard Sharp

Story by Lucy Acton
Photographs by Neena Ewing

Who has given Bayard Sharp his proudest moment as a breeder/owner?

Was it Mississippi Mud, who won or placed in 15 stakes, including the Matchmaker-G1. . . or Dixieland Band, champion Maryland-bred 2-year-old of 1982 and hero of the 1983 Pennsylvania Derby-G2?. . . How about Papal Power's victory in the 1985 Hopeful Stakes-G1?. . . And stakes winner Baron de Vaux's surprise third in last year's Belmont Stakes-G1?

"I don't think that way," said Mr. Sharp, smiling gently, like a grandfather who's just been asked to name his favorite grandchild. "We've had a lot of fun."

Bayard Sharp, who will receive a TOBA Award this month for his success in racing homebreds, has been a pillar of the sport for nearly 50 years. A trim, white-haired, unpretentious-looking man of 78, he rarely appears in the public limelight, but he has held influential roles behind the scenes: as president of *The Blood-Horse, Inc.*, a director of Delaware Park and a member of The Jockey Club.

Better known by most people is his trainer/farm manager Charlie Peoples, an ex-steeplechase rider whose life's work has been devoted to Sharp's horse operation. "We've probably set a world record," noted Mr. Sharp. "My trainer and I have been together for 48 years."

Most of Sharp's horses, including 15 broodmares and 15 horses in training, are headquartered at his vast, 750-acre Sharp Farm in Middletown, Del. It is picturesque and functional, with state-of-the-art training tracks and a clubhouse topped by twin spires modeled after Churchill Downs.

However, almost all of Mr. Sharp's horses are Maryland-breds. For years, he has routinely foaled his mares in Maryland—at the former Windfields Farm, now the Northview Stallion Station, near Chesapeake City—in order to take advantage of the Maryland Fund. Sharp Farm is situated conveniently close to Chesapeake City, about four miles from the Maryland/Delaware line.

Although both his home and his farm are in Delaware, Bayard Sharp foals his mares in Maryland. He will receive a 1991 TOBA award for his success in racing homebreds.

Because of their outstanding record with Maryland-breds, Mr. Sharp and his wife Mary were selected as Maryland's 1991 TOBA breeder of the year.

Sitting in his office on his home estate in Centerville, Del., a garden spot just six miles from downtown Wilmington, Mr. Sharp (who has never lived on the farm in Middletown) talked about some of the highlights of his horse-owning career.

It started without design. Or, at least with a different idea in mind. From the time he was 12 years old, Mr. Sharp had a passion for foxhunting. His mother, the former Isabella duPont, loved horses and encouraged him to ride. His father, who worked in the duPont family firm and was a noted philanthropist, "hated the whole idea," recalled Mr. Sharp. His two brothers and sister didn't share his interest, either.

Sharp enjoyed wonderful sport in the country outside of Wilmington with the Vicmead Hunt, which he helped found in the 1930s. But it wasn't a rural area, even then. "We got tired of chasing foxes into each other's garages," he explained, "so we moved farther north, around Newark. Then that land got built up, so we moved again, south of the C&D Canal." That time, club members didn't trust in fate. "About six of us bought land in strategic places in the country," said Sharp. "For public relations purposes, and the best interest of all."

Mr. Sharp bought the property near Middletown sight unseen, in about 1940. "I thought I knew which farm it was, but it turned out not to be the one I had in mind."

After he got his farm, it was only natural to stock it with some additional horses. Sharp bought a few

"We've probably set a world record," says Mr. Sharp of trainer Charlie Peoples (opposite), who has been with Sharp for 48 years. Sharp Farm, a 750-acre operation in Middletown (Del.), has a state-of-the-art training track shadowed by twin spires. Out for a morning session are Dixie Data (in the lead), ridden by Ed Cotero; Prayer Rug with Mike Cotero; and Tony Agnello on Picnic Island.

jumpers who soared, both literally and figuratively. His Speculate was the champion steeplechaser of 1941. Then came Knight's Quest, to annex the 1943 Battleship, Temple Gwathmey and Lion Heart Stakes, and Lieut. Well, a five-time stakes winner from 1946-'48.

"We had great luck with jumpers, better than I've had with flat horses, actually," commented Sharp. Charlie Peoples, now 68, went to work for Sharp during that time, as an exercise rider and jockey. Sharp's first farm manager was Bill Passmore, father of present-day steward and former jockey William J. Passmore.

The transition from jumpers to flat horses took place in the early 1950s, partly out of concern for the stable jockey's welfare. "I didn't want Charlie to get broken up any more, so I called the whole thing off," said Mr. Sharp. "It was a whole lot easier to go into the flat game."

Contrasting himself to his distant cousin and neighbor Jane duPont Lunger, whom he admires greatly, Sharp said he didn't seek out foundation mares in the beginning. "I fumbled into it," he remarked with typical modesty. "When I saw a broodmare I liked, I bought her."

His first good horse, Troilus (by *Priam II), won the 1959 Flamingo Stakes and finished second in the Fountain of Youth.

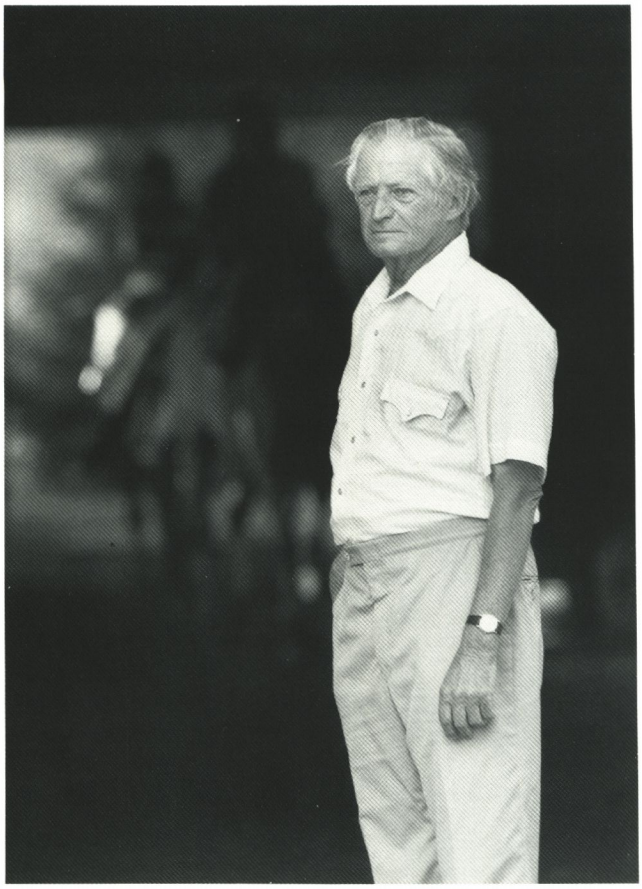

Sharp's first stakes-winning homebred made history in more ways than one. That horse, Amber Pudding, a 1968 Ambernash filly, was bred by Sharp in partnership with Will Farish. Now the nationally famous owner of Lane's End Farm in Kentucky, Farish, who is married to Mrs. Sharp's daughter Sarah, bought his first horse in partnership with Mr. Sharp in 1963. That horse was Cream Pie (by Boston Doge), a $12,500 Keeneland Fall sales yearling. As a broodmare, Cream Pie produced Amber Pudding ($82,389, First Lady H, Pan Zareta H, etc.) and Bavarian Cream ($61,641, 2nd Jersey Belle H-G3, Marlboro Nursery, etc.).

Since then, Mr. and Mrs. Sharp have bred at least 17 other stakes winners. Some horses are in her name, some are in his. But they're all part of a single operation, as Mr. Sharp explained it: "When the foals are born, I split them up. Sometimes I cheat, and take the nicer ones. That doesn't seem to make much difference—a lot of good ones have raced in my wife's name."

Mrs. Sharp is a racing fan, although not an avid one, according to Mr. Sharp. "She likes to go to the races when we have a horse running."

Sharp Farm's major foundation mare came along in the late 1960s. Sand Buggy (a foal of 1963 by Warfare—Egyptian by *Heliopolis) was acquired privately by Mr. Sharp from John H. Clark. Sand Buggy was the dam of Sharp's gallant race mare Mississippi Mud (a foal of 1973 by Delta Judge) and Northrop, a stakes-winning son of Northern Dancer. She is the granddam of Sharp's 1991 Marshua Stakes winner Picnic Island.

Mississippi Mud produced as her first foal Dixieland Band, a 1980 Northern Dancer colt who won the Pennsylvania Derby-G2, Massachusetts Handicap-G2 and two other stakes, earning $441,320. Dixieland Band, one of Sharp's all-time best, has gone on to a successful stud career at Lane's End Farm.

One of Dixieland Band's best sons, Dixieland Brass, campaigned for Mr. Sharp, in partnership with his grandson Will Farish Jr. Trained by Mr. Peoples, Dixieland Brass (purchased for $60,000 at the Fasig-Tipton Kentucky Summer sales) was a major Triple Crown hopeful in 1989, following victories in the Fountain of Youth-G2 and Hutcheson Stakes-G3. Dixieland Brass's career ended prematurely, due to injury; he stands at stud at Vinery, in Kentucky. But Mr. Sharp reports that Will Farish Jr., who works as an aide to President Bush in Washington, D.C., hasn't lost his enthusiasm for racing.

A colt by Northern Dancer out of Mississippi Mud brought $4.6 million at the 1984 Keeneland July Yearling sale—easily the financial high water mark for Sharp as a breeder.

Still a member of the Sharp Farm broodmare band, Mississippi Mud was not bred for 1991, but is currently in foal to Eastern Echo.

Other noteworthy mares owned by Sharp include Chasuble, dam of Baron de Vaux; and stakes producers Averell and Papal Decree.

Chasuble, by King's Bishop, is out of the Johns Joy mare Euphorbia, whom Mr. Sharp purchased for $17,500 at the Saratoga dispersal of his cousin Mrs. John R. H. Thouron's Doe Run Farm in 1969. Chasuble, a minor stakes winner of $35,006, rapidly appreciated in value when she produced Baron de Vaux, a 4-year-old son of Val de l'Orne (Fr). Sharp's latest good runner, Baron de Vaux won the 1990 Deputed Testamony, Woodlawn and Private Terms Stakes, and has an impressive string of stakes placings that includes seconds in the Haskell-G1 and Molson Million-G2, as well as his third (to Go and Go-Ire and Thirty Six Red) in the Belmont.

Chasuble, barren for 1991, is due to foal next spring to Dixieland Band.

Averell (by Restless Native) is best known as the dam of the good stakes winner Harriman. A stakes-placed half-sister to champion Lord Avie, she was purchased by Sharp as a yearling at Keeneland in 1978 for $130,000. Harriman, a son of Lord Gaylord, won stakes at 2,3,4 and 5, earning $366,835. He stands at stud at Corbett Farm, in Monkton, Md.; his first crop are foals of 1991.

Top left, horses graze in idyllic setting at Sharp Farm. Barns at the home farm in Centerville (left) are no longer in use. Above, Bayard and Mary Sharp pose with a pet.

Averell had a colt by Oh Say last spring, and is back in foal to Waquoit.

Since 1982, Sharp has bred and raced three Maryland-bred champions: his Dixieland Band and Northrop led the 2 and 3-year-old male divisions in 1982, and Papal Power (by Miswaki) took the 2-year-old colt title in 1985. Papal Power's dam Papal Decree (by Noble Decree) came to Sharp Farm as a $42,000 Saratoga sale yearling in 1977. She has a weanling colt by Gulch and is in foal to Gulch.

Other Sharp Farm mares, most of whom are related to the ones described above, are carrying foals by Affirmed, Dixieland Brass, Java Gold, Harriman, Bet Twice, Lord Gaylord, Northern Prospect and Pancho Villa.

Mr. Sharp owns shares in the stallions Gulch, Dixieland Band, Dixieland Brass, Lord Gaylord, Oh Say, Overskate, Spend a Buck and Waquoit.

"Charlie Peoples is the one who really deserves the credit," said Mr. Sharp. "He does everything: runs the farm and trains the horses, harrows the track and walks hots, cools out the owner. He and I buy everything together, but he lets me think I make all the decisions."

The Sharps go to the races to watch one of their horses run at least two or three days a week, and maintain various other interests. They spend about half the year on their farm in Centerville—180 acres tucked away behind stone columns on the main street of the little town. Located near the main house are Mr. Sharp's office and a small commercial art gallery—The Gallery—belonging to Mrs. Sharp. In the winter, they live in an "old-fashioned hotel" in Boca Grande, Fla., the Gasparilla Inn, which Mr. Sharp has owned and operated for many years.

"We used to travel a lot," explained Sharp. "But we don't go away in the summer at all, except for Saratoga. Wilmington, Delaware, is the nicest resort place south of France." □

What's New in Maryland

The Maryland Polo Club formally dedicated the new polo facility, one of the finest in the Mid-Atlantic area, at the Ladew Topiary Gardens on September 15. Finals of the USPA 12-goal Centennial Cup followed the ceremony. The new fields represent a concerted effort on behalf of Ladew Gardens and the Maryland Polo Club, which have a long-term lease agreement. Polo continued through September and will begin again next May. Dr. Frederick B. Peterson is president of the Maryland Polo Club, which was founded in 1986.

Retler leaves Equivest

Auctioneer Ralph Retler terminated his association with Equivest Breeders Sales Company on August 1, citing personal reasons. Retler, who lives in Woodbine, Md., will continue to do independent equine consulting.

Backstretch improvements

A $4.1 million, four-year backstretch renovation program is under way at Laurel and Pimlico.

Plans call for extensive renovation of the secondary water and well system along with repair of barn roofing, electric, plumbing and mechanical systems. Repaving and landscaping will also be undertaken throughout both backstretch areas.

"The goal is two-fold," said Pimlico/Laurel president Joe De Francis, in unveiling the project at a press conference in late July. "First, we want to create a better environment for the horsemen who currently race with us, and second, we need a top quality backstretch in order to campaign effectively for new stables. Our backstretch area should exemplify Maryland racing's stature as the third-highest distributor of purse money in the country."

The program will be completed in stages in which each sector, or quadrant, of the barn area will go through nine steps to overhaul and upgrade its utility and appearance. The first two quadrants encompass barns one through four at Pimlico, where work has already begun.

James P. Mango, vice president/operations and general manager of the two tracks, is overseeing the project with the assistance of Terence J. Casey.

Sagamore idle

Sagamore Farm, once Maryland's most famous Thoroughbred establishment, has fallen on hard times.

The bulk of Sagamore's horse population was moved out in mid-August. Relocated at Ron and Carolyn Green's Green Willow Farms near Westminster were six stallions, ten yearlings, ten broodmares with foals at foot and seven other broodmares. The stallions are Another Reef, Hay Halo, Jane's Dilemma, Oh Say, Purple Comet and Salutely.

Don Litz, Sagamore's former farm manager, also went to Green Willow, where he will serve as public relations director.

Jim Ward, a Baltimore real estate developer, purchased Sagamore in 1986 from Alfred G. Vanderbilt, who had owned the farm for 54 years, having received it as a gift from his mother on his 21st birthday.

Sagamore's future is uncertain.

El Raggaas's first winner

El Raggaas got his first winner from his first crop when the 2-year-old filly Angie's Grace captured a maiden special by four and a half lengths at Bay Meadows on August 15. Bred in Kentucky by Daniel M. Galbreath, Angie's Grace, out of the Roberto mare Flying Cloud, races for R. Crockett and is trained by Fordell Fierce.

El Raggaas (Northern Dancer—Flower Princess by Majestic Prince) is out of a half-sister to The Minstrel, Far North and Pilgrim and is closely related to Nijinsky II. He has 22 registered

2-year-olds. El Raggaas stands at Bonita Farm in Darlington.

North Pole to Thornmar

North Pole has been moved to Thornmar in Chestertown, Md., for the 1992 season.

The 14-year-old son of Northern Dancer—Canalu by Canadian Champ previously stood at Green Willow Farms in Westminster. He was purchased last summer by Thornmar owners Cynthia and Charles McGinnes.

A stakes-placed allowance winner, North Pole is out of a half-sister to champion Honest Pleasure. He has been represented by stakes winners Ms. Gold Pole, Polar Escapade, Coolin It, My Vet Peter and Northern Tide.

Sovereign Don's first winner

Maryland stallion Sovereign Don was represented by his first winner from his first crop when the 2-year-old filly Barroom Habits captured a three and a half-furlong maiden race at Exhibition Park on June 21. Out of the Naskra mare Nightcap, Barroom Habits won by a head in :42$^{1}/_{5}$ in her second start. She was bred in New York by Skymarc Farm, Inc., and is owned by Sangara Stables.

Eight-year-old Sovereign Don (Sovereign Dancer—Dalila by Hold Your Peace) was a mutiple graded stakes winner of $307,279. He stands at Stanley I. Joselson's Josco Farm near Chesapeake City.

Equine management program

Cecil Community College has instituted an associate of arts degree program in equine management.

Susan Ferenz, coordinator of the equine science program at CCC, explained that the new degree option is designed to allow students the opportunity to gain a foothold in the equine industry, in whatever facet of the horse world their interest lies.

"This program is unique because we will stress the skills necessary to succeed in business," Ferenz said. "Students can customize their program to suit their vocational goals through the College-Based Work Experience Program (CBWEP)."

The degree program requires 70 credits to complete. Courses include general education requirements such as English composition, algebra, biology and speech communication. Business courses required include accounting, marketing, business ethics and equine business management. The equine science core encompasses equine health care, equine anatomy and physiology, practical horse skills, and movement and the horse. The physical education requirement may be satisfied through riding classes.

Students enrolled in the program are required to participate in CBWEP. Each student receives four credits for working 400 hours in an equine facility. The work site is chosen based on the individual student's career goals.

"A student who hoped to work as a breeding farm manager would complete the work experience at a breeding farm," said Ferenz. "The student would be exposed to all facets of the breeding business."

Students also have the option of fulfilling the CBWEP requirement overseas.

Ferenz notes that the college program is affiliated with some of the finest equine centers in the Northeast, including Hilltop Farms in Colora. Hilltop Farms also offers limited housing opportunities for students beyond commuting distance from the college.

For information concerning the equine management degree option, contact Susan Ferenz at (301) 287-6060, extension 326, or the college's advising center at (301) 287-1000.

Dressage association

The Maryland Dressage Association consists of over 220 dressage enthusiasts from the Maryland, Pennsylvania and northern Virginia areas. As a nonprofit organization, its main objective is to educate the riding community about the fast-rising sport of dressage. The MDA accomplishes this goal through sponsoring four clinics and eight schooling shows each year. This season also heralded the debut of a dressage camp.

While most activities are limited to members only, two schooling shows each season are open shows, and membership is not a prerequisite. The final open show for the 1991 season will be held October 20 at Sevenoaks in Phoenix, Md. Judge will be Jessica Ransehousen of Unionville, Pa. Mrs. Ransehousen, a well-respected competitor and instructor, was a member of the United States Equestrian Team dressage squad at the 1988 Olympic Games in Seoul, Korea.

Annual membership dues are $20, senior; $17, young rider (under 21); and $25, family. Board meetings are held on the first Tuesday of each month, with two general meetings held during the year. Other activities include a summer picnic with program, field trips, and an awards banquet/Christmas party each December.

For information about the October 20 competition or any other Maryland Dressage Association activity, contact Chip Kimmitt Furbay, president, at (301) 329-3380. For membership information, contact Susan Edwards, membership chairman, at (301) 879-4905.

HORSE INSURANCE

- Mortality (Short Term Available)
- Loss Of Use
- Surgical
- Theft
- Agreed Value/Guaranteed Renewal
- Care, Custody & Control
- Premium Payment Plan

Call: 1-800-344-4032 • (215) 644-9130
Fax: (215) 647-3724
We've Underwritten Equine Insurance For Over 30 Years!
We Honor VISA/ MasterCard
Est. 1959
PAOLI INSURANCE AGENCY, INC.
PAOLI INSURANCE AGENCY, INC.
16 Industrial Blvd., Suite 110B
P.O. Box 957, Paoli, PA 19301
Correspondent Lloyd's and London Companies

AMERICAN HORSE COUNCIL
1700 K Street, NW
Washington, DC 20006
Telephone 202/296-4031

Maryland Stallion Rankings

Maryland's Leading Active Sires in 1991

(Statistics compiled by Bloodstock Research Information Services. They include racing of Sept. 1.)

	Runners	Starts	Winners	Races Won	Earnings	%Winners/ Starters	Avg./ Start	Avg./ Runner
Caveat	93	681	53	86	$1,131,630	57.0	$1,662	$12,168
Horatius	91	566	47	77	1,031,660	51.6	1,823	11,337
Oh Say	85	578	54	89	977,413	63.5	1,691	11,499
Deputed Testamony	66	472	35	72	943,840	53.0	2,000	14,301
Smarten	77	516	42	74	914,251	54.5	1,772	11,873
Shelter Half	75	504	46	77	867,734	61.3	1,722	11,570
Baederwood	79	526	45	86	744,556	57.0	1,416	9,425
Thirty Eight Paces	64	461	37	65	646,269	57.8	1,402	10,098
John Alden	58	427	30	51	613,027	51.7	1,436	10,569
Hail Emperor	51	419	33	66	608,833	64.7	1,453	11,938
Aloma's Ruler	66	482	39	75	563,188	59.1	1,168	8,533
Lord Gaylord	56	355	34	53	553,510	60.7	1,559	9,884
Carnivalay	38	286	26	46	491,238	68.4	1,718	12,927
Parfaitement	43	281	23	49	441,466	53.5	1,571	10,267
Believe the Queen	33	231	21	37	429,301	63.6	1,858	13,009
Two Punch	39	208	20	32	427,528	51.3	2,055	10,962
Allen's Prospect	38	270	16	28	406,363	42.1	1,505	10,694
Dancing Count	54	283	22	40	380,288	40.7	1,344	7,042
Clever Champ	41	285	23	39	351,352	56.1	1,233	8,570
Double Zeus	60	469	26	49	326,322	43.3	696	5,439
Rollicking	51	380	30	52	320,695	58.8	844	6,288
Salutely	36	252	18	29	316,174	50.0	1,255	8,783
Iron	43	343	29	41	299,096	67.4	872	6,956
Travelling Music	46	315	26	39	266,537	56.5	846	5,794
Assault Landing	44	315	16	28	249,619	36.4	792	5,673
Hasty Spring	38	312	21	40	244,682	55.3	784	6,439
Silver Badge	21	161	9	19	228,349	42.9	1,418	10,874
Northern Raja	30	195	14	27	214,945	46.7	1,102	7,165
Brilliant Protege	27	209	11	22	185,044	40.7	885	6,853
North Tower	28	223	15	26	180,041	53.6	807	6,430
Bara Prince	9	109	7	17	170,712	77.8	1,566	18,968
Providential (Ire)	36	224	14	24	163,980	38.9	732	4,555
Marine Brass	25	175	14	23	157,038	56.0	897	6,282
Fuzzbuster	28	229	19	31	153,488	67.9	670	5,482

Maryland's Leading Active Sires Lifetime

(Statistics compiled by Bloodstock Research Information Services. They include racing of Sept. 1.)

	Runners	Starts	Winners	Races Won	Earnings	%Winners/ Starters	Avg./ Start	Avg./ Runner
Rollicking	319	10,281	270	1,537	$14,747,600	84.6	$1,434	$46,231
Lord Gaylord	239	4,871	194	809	10,886,500	81.2	2,235	45,550
Smarten	227	4,733	172	702	10,316,300	75.8	2,180	45,446
Dancing Count	314	7,513	248	1,053	9,960,970	79.0	1,326	31,723
Horatius	232	5,114	174	670	8,004,540	75.0	1,565	34,502
Shelter Half	163	3,718	129	551	7,015,560	79.1	1,887	43,040
Caveat	150	2,625	102	307	5,827,740	68.0	2,220	38,852
John Alden	129	2,918	93	359	5,340,370	72.1	1,830	41,398
Friend's Choice	157	5,264	126	701	5,108,990	80.3	971	32,541
Oh Say	151	2,661	120	371	4,880,030	79.5	1,834	32,318
Christopher R.	197	4,944	143	675	4,746,650	72.6	960	24,095
Anticipating	140	4,216	99	561	4,733,930	70.7	1,123	33,814
Double Zeus	157	4,121	115	487	4,360,750	73.2	1,058	27,775
Double Edge Sword	150	5,100	111	506	3,915,440	74.0	768	26,103
Silver Badge	177	4,843	124	455	3,839,970	70.1	793	21,695
Baederwood	136	2,386	97	320	3,460,870	71.3	1,450	25,448

	Runners	Starts	Winners	Races Won	Earnings	%Winners/ Starters	Avg./ Start	Avg./ Runner
Thirty Eight Paces	96	1,579	69	242	3,441,350	71.9	2,179	35,847
Aloma's Ruler	147	2,774	116	376	3,337,360	78.9	1,203	22,703
Deputed Testamony	84	1,480	57	206	2,977,240	67.9	2,012	35,443
Hail Emperor	99	2,081	70	274	2,841,800	70.7	1,366	28,705
Salutely	66	1,749	52	250	2,830,020	78.8	1,618	42,879
Jolly Johu	98	2,700	70	318	2,729,870	71.4	1,011	27,856
Fuzzbuster	105	2,968	84	391	2,632,960	80.0	887	25,076

Maryland's Leading Active 2-Year-Old Sires in 1991

(Statistics compiled by Bloodstock Research Information Services. They include racing of Sept. 1.)

	Runners	Starts	Winners	Races Won	Earnings	% Winners/ Starters	Avg./ Start	Avg./ Runner
Smarten	13	41	3	4	$78,576	23.1	$ 1,916	$ 6,044
Two Punch	14	23	3	4	57,415	21.4	2,496	4,101
John Alden	6	15	3	4	50,130	50.0	3,342	8,355
Rollicking	6	12	2	3	42,442	33.3	3,537	7,074
North Pole	1	2	1	2	39,600	100.0	19,800	39,600
Oh Say	7	11	4	4	39,590	57.1	3,599	5,656
Thirty Eight Paces	9	26	3	4	38,734	33.3	1,490	4,304
Baederwood	10	25	2	2	36,027	20.0	1,441	3,603
†Northern Classic	5	19	3	4	31,241	60.0	1,644	6,248
Caveat	11	17	2	2	23,995	18.2	1,411	2,181
Clever Champ	8	22	3	3	21,610	37.5	982	2,701
Parfaitement	2	7	1	1	21,235	50.0	3,034	10,618
Dancing Count	5	10	2	2	18,810	40.0	1,881	3,762
†Corridor Key	4	7	2	2	18,560	50.0	2,651	4,640
†Sovereign Don	5	12	2	2	18,210	29.0	1,518	3,642
†El Raggaas	10	21	1	1	16,802	10.0	800	1,680
Northern Raja	6	12	2	2	14,378	33.3	1,198	2,396
Allen's Prospect	5	7	1	1	13,897	20.0	1,985	2,779
Lord Gaylord	5	12	0	0	12,855	0.0	1,071	2,571
Shifty Sheik	1	4	1	2	11,370	100.0	2,843	11,370
Travelling Music	4	5	2	2	11,100	50.0	2,220	2,775
Horatius	4	9	0	0	10,520	0.0	1,169	2,630
†Bolting Holme	2	8	1	1	9,940	50.0	1,243	4,970
Carnivalay	5	9	1	1	8,790	20.0	977	1,758
Salutely	2	4	1	1	8,280	50.0	2,070	4,140
†Wollaston	1	4	0	0	7,610	0.0	1,903	7,610
Shelter Half	7	11	1	1	7,565	14.3	688	1,081

† Indicates stallion's first crop to race.

Maryland's Leading Active 2-Year-Old Sires Lifetime

(Statistics compiled by Bloodstock Research Information Services. They include racing of Sept. 1.)

	Runners	Starts	Winners	Races Won	Earnings	%Winners/ Starters	Avg./ Start	Avg./ Runner
Rollicking	211	1,021	105	194	$2,779,970	49.8	$2,723	$13,175
Smarten	146	592	56	80	1,947,500	38.4	3,290	13,339
Lord Gaylord	83	286	37	59	1,092,370	44.6	3,819	13,161
Shelter Half	86	362	43	75	1,039,150	50.0	2,871	12,083
Baederwood	70	300	29	51	860,091	41.4	2,867	12,287
Caveat	95	376	26	36	819,223	27.4	2,179	8,623
Oh Say	63	215	24	32	712,794	38.1	3,315	11,314
Dancing Count	123	496	56	69	648,848	45.5	1,308	5,275
Horatius	117	443	43	63	587,587	36.8	1,326	5,022
Aloma's Ruler	71	289	31	38	530,502	43.7	1,836	7,472
Thirty Eight Paces	39	131	11	16	509,121	28.2	3,886	13,054
Christopher R.	95	396	40	54	490,843	42.1	1,240	5,167
John Alden	78	321	29	39	457,189	37.2	1,424	5,861
North Pole	46	187	17	24	427,626	37.0	2,287	9,296
Allen's Prospect	31	118	15	19	412,017	48.4	3,492	13,291
Silver Badge	102	414	27	38	406,054	26.5	981	3,981
Two Punch	34	109	16	21	328,279	47.1	3,012	9,655
Anticipating	67	256	19	27	292,766	28.4	1,144	4,370
Double Zeus	72	276	25	33	288,587	34.7	1,046	4,008
Salutely	37	141	13	19	276,178	35.1	1,959	7,464
Assault Landing	50	210	17	23	264,889	34.0	1,261	5,298
Double Edge Sword	85	370	26	30	255,865	30.6	692	3,010
Carnivalay	27	121	10	13	251,391	37.0	2,078	9,311

1991 Maryland-Bred Stakes Winners

Profiles by Lucy Acton

AMERI RUN
June, p. 43
July/Aug., p. 29

BALOTRA
May, p. 46
July/Aug., p. 29

BEYOND SLEW
June, p. 45

BIG UPHEAVEL
July/Aug., p. 33

CAPP THE POWER
July/Aug., p. 34

COLONEL HILL
April, p. 61

COOLIN IT
Oct., p. 39

CROWNED
Sept., p. 84

DUE NORTH
March, p. 62

FOREST FEALTY
April, p. 60
Sept., p. 77

FORRY COW HOW
March, p. 60

GALA GOLD DIGGER
Sept., p. 83

GALA SPINAWAY
May, p. 47
June, p. 44
Oct., p. 40

GOOD LOOKING TERRI
Oct., p. 38

HAYMAKER
March, p. 61
May, p. 43

IN THE CURL
May, p. 43
June, p. 46
July/Aug., p. 31
Sept., p. 78

IRISH SWAP
Sept., p. 85

JET SKI LADY
July/Aug., p. 28
Sept., p. 80

JET STREAM
May, p. 42

JEWELER'S CHOICE
July/Aug., p. 34

JOHN'S DECISION
Sept., p. 85

LOCAL THRILLER
June, p. 46

McKILTS
Sept., p. 79

MIDAS
Oct., p. 40

MISSY'S MUSIC
July/Aug., p. 30

MY FRENCHMAN
Sept., p. 82
Oct., p. 37

NOBLEST HEART
Oct., p. 36

OVERDUE GHOST
Sept., p. 77

PAULA REVERE
July/Aug., p. 33

PEACEFUL ROAD
Sept., p. 78

PER QUOD
June, p. 45
July/Aug., p. 29

PICNIC ISLAND
March, p. 61

PRECISELY
Sept., p. 79

REBUFF
Sept., p. 80
Oct., p. 38

REPUTED TESTAMONY
May, p. 47

RESTLESS CON
Sept., p. 81

RISK IT
May, p. 44

RITCHIE TRAIL
March, p. 63

RUN SPOT
May, p. 44

SAFELY KEPT
July/Aug., p. 30
Sept., p. 82

SILVER TANGO
April, p. 62
May, p. 45
June, p. 47

SPECIAL KELL
Oct., p. 36

SUBTLE STEP
Oct., p. 36

TANK
June, p. 44

TEN OUT OF TEN
March, p. 62

THIRTY EIGHT CARAT
Oct., p. 41

TONG PO
May, p. 46

UNDER OATH
Oct., p. 35

VALAY MAID
Sept., p. 84

VIDEO MAGIC
Sept., p. 76

WIDE COUNTRY
April, p. 61
May, p. 48
June, p. 47
July/Aug., p. 32
Oct., p. 40

UNDER OATH

b.m., 1986

1989

$75,000-guaranteed **Twixt Stakes,** 1 1/8 mi., registered Maryland-bred 3-year-old fillies. Laurel, Aug. 25.

$75,000 **Honey Bee Handicap-G3,** 1 1/16 mi., 3-year-old fillies. Meadowlands, Nov. 25.

1990

$25,000 **Michigan Budweiser Breeders' Cup Handicap** (plus $50,000 Breeders' Cup Fund), 1 1/16 mi., fillies and mares, 3 & up. Ladbroke DRC, Oct. 27.

1991

$25,000 **Queen Bee Stakes,** 1 1/16 mi., fillies and mares, 3 & up. Ladbroke DRC, July 13.

Bred by Andrew G.P. Hobbs
Owned by William S. Farish; trained by Neil Howard
Foaled at Windfields Farm, Chesapeake City, Md.

Deputed Testamony	Traffic Cop	Traffic Judge
		Flight Bird
	Proof Requested	Prove It
		Come On
China Bound	Salem	Cyane
		Witching Hour
	Family Gallery	Duc de Fer
		*Fair Edwine

	starts	1st	2nd	3rd	earnings
1988	2	0	0	0	$ 0
1989 (SW)	13	8	4	0	239,200
1990 (SW)	11	3	3	1	99,150
1991 (SW)	5	4	0	1	77,197
	31	15	7	2	$415,547

(through July 28)

Under Oath has a near-perfect record this season. She won her first two starts—allowance races at six furlongs and a mile and a sixteenth—at Churchill Downs in May. Then she finished third, behind Naskra's Lady and Fit for a Queen, in Churchill Downs's $100,000 Fleur de Lis Handicap-G3.

Trainer Neil Howard (of Summer Squall fame) sent her out next in the Queen Bee Stakes at Detroit, and Under Oath responded with another game effort. Sharing high weight of 123 pounds, she scored by a head in a field of six. An allowance victory in late July boosted her earnings over the $400,000 mark.

Under Oath, bred by Andrew G.P. Hobbs, of Wilmington, Del., is the leading money earner for her sire Deputed Testamony, who stands at Bonita Farm, in Darlington (Md.).

SPECIAL KELL

ch.f., 1987

1991

$50,000 **Very Subtle Breeders' Cup Handicap** (including $25,000 Breeders' Cup Fund), 6 fur., turf, fillies and mares, 3 & up. Laurel, July 14.

Bred by Kehoe and Johnson

Owned by R. Larry Johnson; trained by Ronald Cartwright

Foaled at North Highland Farm, Barnesville, Md.

Parfaitement	Halo	Hail to Reason Cosmah
	Double Axle	The Axe II Snow Bower
Ran's Chick	The Big Boss	Bold Ruler *Anadem II
	Moon Money	Troy Weight Moon Belle

	starts	1st	2nd	3rd	earnings
1989	unraced				
1990	2	1	0	1	$ 9,540
1991 (SW)	6	5	0	0	81,032
	8	6	0	1	$90,572
					(through Aug. 3)

Larry Johnson was new to the horse business when he bought Ran's Chick at a Timonium 2-year-olds in training auction, back in 1978. "She was the first horse I bought at auction," says Johnson, an accounting and financial consultant who lives in North Potomac (Md.). "And she never raced. I didn't know what to do with her, so I bred her."

From that once unpromising $2,400 investment, Johnson has bred and raced two stakes winners: Turn to T.J., a 1983 filly by Turn to Reason who won the New Castle and Mill Race Handicaps and placed in three other added-money races, earning $137,133; and Special Kell, winner of this year's Very Subtle Breeders' Cup Handicap at Laurel.

Special Kell became the first stakes winner for her sire Parfaitement when she scored by a nose over Token Dance in the six-furlong turf stakes. Final time (1:09$^{2}/_{5}$) was only one second slower than the course record.

Parfaitement stands at the C. Frank Hopkins family's Elberton Hill Farm in Darlington, Md.

"This filly seemed like she'd be a nice one all along," comments Johnson, who has three horses in training—two with Ron Cartwright at Laurel, and one with Bobby Hilton at Charles Town. "She had shin problems at 2; we gave her a lot of time." After breaking her maiden in her second start as a 3-year-old, for a $35,000 tag, Special Kell didn't return to the races until last April. She has won five out of six outings since then, her only loss coming in Pimlico's Jacob France Handicap, when she finished fifth behind In the Curl.

Special Kell, who came back after her stakes win to capture a six-furlong allowance race on the turf at Laurel, has now earned more than $90,000. And her dam, who has had five other foals to race, all winners, remains a prize member of Johnson's broodmare band. Although she slipped her 1991 foal, Ran's Chick has a yearling filly by Parfaitement, and is in foal for next season to High Brite. Turn to T.J. delivered a "beautiful" Meadowlake filly last spring, reports Johnson; she's back in foal to Star de Naskra.

SUBTLE STEP

dk.b. or br.g., 1988

1991

$50,000 **Governor's Cup,** 1$^{1}/_{16}$ mi., turf, 3-year-olds. Laurel, July 27.

Bred by Stuart S. Janney Jr.

Owned by Locust Hill Farm; trained by Charles H. Hadry

Foaled at Country Life Farm, Bel Air, Md.

Assert (Ire)	Be My Guest	Northern Dancer What a Treat
	Irish Bird	*Sea-Bird *Irish Lass II
Light of Foot	Majestic Light	Majestic Prince Irradiate
	Laughter	Bold Ruler Shenanigans

	starts	1st	2nd	3rd	earnings
1990	4	0	0	0	$ 0
1991 (SW)	8	2	2	1	54,170
	12	2	2	1	$54,170
					(through Aug. 17)

Subtle Step has the pedigree to be anything. But he was a total bust as a 2-year-old.

When he was beaten more than 17 lengths while running for a $25,000 maiden claiming tag at Laurel last December, trainer Charlie Hadry recommended a not-so-subtle procedure for the son of Assert (Ire)—Light of Foot. Since being gelded Subtle Step has steadily improved. Less than two months after winning a maiden special at

NOBLEST HEART

dk.b. or br.m., 1986

1989

$75,000-guaranteed **Caesar's Wish Stakes,** 1$^{1}/_{16}$ mi., registered Maryland-bred 3-year-old fillies. Pimlico, April 30.

1991

$50,000 **Davona Dale Handicap,** 1$^{1}/_{8}$ mi., fillies and mares, 3 & up. Laurel, July 21.

Bred by James F. Lewis

Owned by Lewisfield Farm; trained by Donald H. Barr

Foaled at Back of Beyond Farm, Baldwin, Md.

Deputed Testamony	Traffic Cop	Traffic Judge Flight Bird
	Proof Requested	Prove It Come On
Heartful	Bold Monarch	Bold Ruler Stepping Stone
	Here's Neptune	Neptune Aim High

	starts	1st	2nd	3rd	earnings
1988	unraced				
1989 (SW)	11	3	6	0	$104,080
1990	8	3	3	1	84,650
1991 (SW)	6	1	0	1	43,920
	25	7	9	2	$232,650
					(through July 21)

Pimlico, Subtle Step more than doubled his earnings with a victory in Laurel's Governor's Cup.

Dispatched as the longest-priced entry in a field of six, Subtle Step rallied to defeat Woodsy by a length, and paid $29.

Bred by the late Stuart S. Janney Jr., Subtle Step races in the famed Locust Hill Farm colors, which are carried on today by Stuart S. Janney III and Sheila Williams. Since the deaths of their parents, Stuart Janney (in 1988) and Barbara Phipps Janney (in 1987), Janney and Williams have become active in the horse business, breeding and racing individually and in partnership. Males foaled in 1988 or earlier are campaigned jointly in the name of Locust Hill. "Others in that category include Finder's Choice (winner of the 1991 Pennsylvania Governor's Cup Handicap) and Pretty Amusing," explained Mr. Janney. Mares and fillies in the Janney estate were divided between the brother and sister, who are continuing to operate the farm in Glyndon, Md.

Light of Foot (by Majestic Light) came from the Janneys' most prized broodmare line. Her granddam Shenanigans (by Native Dancer) was the dam of Ruffian, Icecapade and Buckfinder. And her dam Laughter (by Bold Ruler) produced Private Terms, Blue Ensign, Light Spirits, Steel Maiden and Dover Ridge.

Light of Foot, a foal of 1979, was only modestly successful as a race horse, winning four out of nine starts at 3, and earning $24,170. She had only one surviving foal before Subtle Step—a 1987 Assault Landing filly named Winged Passage who retired as a maiden after two starts. Barren for 1989, she has a yearling colt by Manila. "Light of Foot always had a lot of problems," explained Janney.

"So when my father died, we marked her as one of the mares we'd be better off selling." Light of Foot, purchased privately by Avie Walker, of Unionville, Pa., died in a freak accident last spring. She was shot by a hunter while out in a pasture.

Laughter, owned by Janney, is boarded at Claiborne Farm in Kentucky. The 21-year-old mare had a Vanlandingham filly in 1991, and was not bred back.

Noblest Heart redeemed herself with her nose victory over Local Thriller in the Davona Dale Handicap. In last year's Davona Dale, she crossed the wire first, but was disqualified for interfering with runner-up Double Bunctious.

"She's a wonderful, hard-trying mare," commented breeder/owner Jim Lewis after Noblest Heart won the stakes, pushing her lifetime earnings over the $200,000 mark. Lewis, a former president of the MHBA, bred, owned and trained Noblest Heart's dam Heartful (by Bold Monarch). A foal of 1971, Heartful won the 1974 Flirtation Stakes-G3 and Free State Stakes and placed second in the Prioress Stakes-G3.

Noblest Heart is the last foal, and third stakes winner, Heartful produced for Lewis. The others were Burts Star ($154,847, Garrison H, etc.) and Salvage Consultant ($102,887, Southern Maryland H, etc.). A pensioner since 1989, Heartful was humanely destroyed in early July.

Lewis is hoping that Noblest Heart will keep up the family tradition as a foundation broodmare. "Heartful only had two fillies," he noted. "And Jim McKay has the other one (Heartful Star). Noblest Heart is the only member of the family I have left."

Noblest Heart is one of four 1991 stakes winners for her sire Deputed Testamony, who also has to his credit Under Oath, McKilts and Reputed Testamony.

Lewis, meanwhile, was also in the news as a sire last summer. His daughter Lisa saddled American Royale to win the Colleen Stakes on the same day that Noblest Heart won the Davona Dale.

MY FRENCHMAN

dk.b. or br.g., 1985

1989

$50,000 **Roman Handicap,** 5 fur., turf, 3 & up. Pimlico, May 29.

1990

$40,000 **Roman Handicap,** 5 fur., turf, 3 & up. Pimlico, May 28.

$35,000 **Ocean Hotel Stakes,** 5 fur., turf, 3 & up. Monmouth, June 30.

$50,000 **Explorer Handicap,** 6 fur., turf, 3 & up. Laurel, Oct. 7.

1991

$40,000 **Roman Handicap,** 5 fur., turf, 3 & up. Pimlico, May 25.

$35,000 **Ocean Hotel Stakes,** 5 fur., turf, 3 & up. Monmouth, July 4.

$50,000-guaranteed **Atlantic City Sprint Stakes,** 5½ fur., turf, 3 & up. Atlantic City, July 21.

Bred by Falls Ridge Stable

Owned by P.J. Torsney; trained by James W. Murphy

Foaled at Three Cousins Farm, Hydes, Md.

Superbity	Groshawk	Graustark Songster
	My Dear Girl	Rough'n Tumble Iltis
French and Bold	L'Aiglon	Bold Ruler *Anadem II
	French Blossom	*Carlemont Nalo

Continued on next page

My Frenchman continued

	starts	1st	2nd	3rd	earnings
1987	unraced				
1988	12	3	3	0	$ 30,240
1989 (SW)	13	4	1	0	99,885
1990 (SW)	9	4	0	3	135,075
1991 (SW)	7	4	1	0	97,900
	41	15	5	3	$363,100
					(through Aug. 11)

My Frenchman lived up to his reputation as one of the fastest turf horses in the East, winning the Atlantic City Sprint Stakes by a length and a quarter in 1:02$^{2}/_{5}$, three-fifths of a second off the course record.

The 7-5 favorite, My Frenchman shared high weight of 122 pounds, and gave 11 pounds to the runner-up Etoile de Feu. Completing the field were Dontcloseyoureyes, Stalker, Omar's Connection, Born to Shop, Club Champ and Hickory Hill.

Odds-on favorite for his return in the Groovy Handicap at Laurel on August 11, he finished second, beaten three lengths by Woodsy, who carried 14 pounds less than My Frenchman.

GOOD LOOKING TERRI

b.f., 1989

1991

$50,000 **Smart Angle Stakes,** 6 fur., registered Maryland-bred 2-year-old fillies. Laurel, Aug. 4.

Bred by Vincent Bracciale Jr.
Owned by Fortunate Stable; trained by Dale Capuano
Foaled at Five Sisters Farm, Woodstock, Md.

John Alden	Speak John	Prince John *Nuit De Folies
	Nicoma	Nashua Hasty Flirt
Sew Good Looking	Exuberant	What a Pleasure Out in the Cold
	Swift Stitch	Needles Zippy Gal

	starts	1st	2nd	3rd	earnings
1991 (SW)	3	2	1	0	$42,930
					(through Aug. 4)

REBUFF

dk.b. or br.g., 1985

1991

$50,000 **Chieftain Handicap,** 1$^{1}/_{16}$ mi., turf, 3 & up. Pimlico, June 15.

$75,000 **Find Handicap,** 1$^{1}/_{8}$ mi., turf, registered Maryland-breds, 3 & up. Laurel, Aug. 3.

Bred by Mrs. J.B. Merryman
Owned by J.B. Merryman; trained by Frances A. Miller
Foaled at The Orebanks, Sparks, Md.

Cold Reception	Secretariat	Bold Ruler Somethingroyal
	Cold Comfort	Nearctic Scarlet Letter
Split Feather	Illustrious	Round Table Poster Girl
	Dance Along	Restless Native Leeward

	starts	1st	2nd	3rd	earnings
1988	8	1	2	0	$ 26,290
1989	14	4	1	2	91,521
1990	10	1	1	1	49,667
1991 (SW)	8	2	1	0	101,580
	40	8	5	3	$269,058
					(through Aug. 3)

Laurel's Find Handicap featured the return of Baron de Vaux, one of Maryland's top 3-year-olds of last season. But the Baron's best efforts were Rebuffed by the Merryman homebred, who wore down front-running Baron de Vaux in the stretch and prevailed by a head.

Muddy Rudder was third, another two and three-quarter lengths back, followed by Manlove, Divine Warning, For All, Little Bold John and Temper Time.

Final time, 1:47$^{1}/_{5}$ over a firm course, was one second off the course record.

Rebuff, whose great-granddam Leeward (by Sailor) was claimed for $11,500 by longtime Maryland breeders John and Kitty Merryman at Atlantic City in 1969, blossomed last summer at age 6. After registering by five lengths in the Chieftain Handicap, he came back to finish fourth behind the outstanding turf runner Double Booked in Laurel's Fort McHenry Handicap and second, a length behind Finder's Choice, in the Pennsylvania Governor's Cup Handicap.

Mr. and Mrs. Merryman give a lot of credit to Rebuff's trainer Frances Miller, who has handled the gelding throughout his career. "Frances has spent a lot of time and effort on him, and it shows," said Mrs. Merryman.

Rebuff gives new meaning to the term family horse. Miller married the Merrymans' son John in late June.

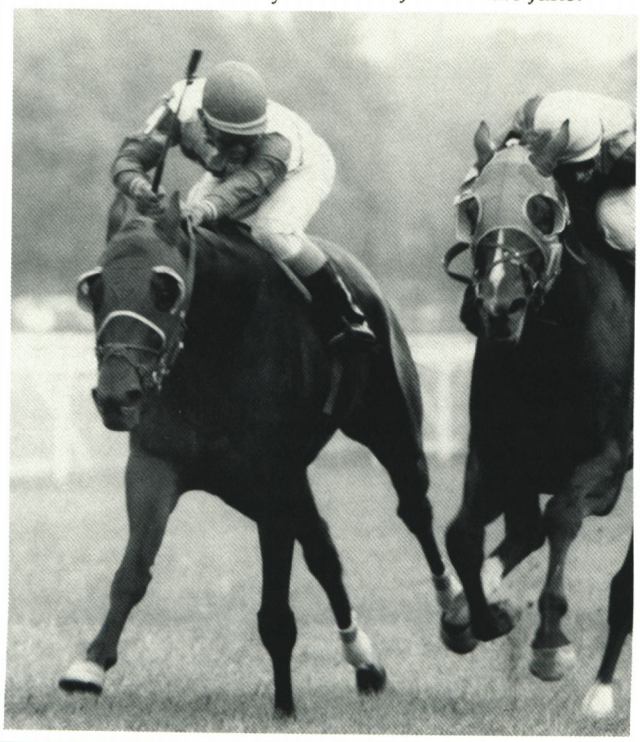

Vincent (Jimbo) Bracciale retired in 1990 after a 20-year career as one of Maryland's leading riders. Now, thanks to a 2-year-old filly named after his wife, he's beginning to establish a reputation as a breeder.

Good Looking Terri looked terrific when she rallied to win the Smart Angle Stakes by a neck over previously undefeated odds-on favorite Gala Gold Digger. Five other Maryland-bred fillies—Torch Lily, Ultimate Ego, Tea for the Lady, Share My Shelter and Snow Lassie—completed the field in the Maryland Fund stakes.

Good Looking Terri (by John Alden) is out of the Exuberant mare Sew Good Looking ($41,890, Cerise Reine S, 2nd Miss Cavandish S). Bracciale and his partner Donald Reuwer purchased Sew Good Looking in a package deal from longtime Maryland breeder/owner Frank Scuderi in the fall of 1988, with the current stakes winner *in utero.* Also included in the deal was the mare's then-weanling filly by John Alden.

It turned out to be an outstanding find. Sew Good Looking's 3-year-old filly Little Bold Lookin, an allowance winner of $57,710, proved her mettle in this year's Black-Eyed Susan Stakes-G2, finishing fourth, just a length behind the winner Wide Country. Bracciale and Reuwer sold Little Bold Lookin at a Timonium 2-year-olds in training sale for $25,000; she races for V K Stable.

Good Looking Terri made her first two starts for Bracciale and Reuwer. She won her debut, a maiden special at Pimlico on June 30, and finished second in an allowance race at Laurel on July 16. A few days before the Smart Angle, Bracciale and Reuwer sold her for $70,000 to the Fortunate Stable of Lou Ulman, Costas Triantafilos and Randy Williams.

Sew Good Looking is one of nine broodmares Bracciale and Reuwer keep at Reuwer's Pleasant Prospect Farm, in Ellicott City. Although Sew Good Looking didn't have a foal this year, she has a yearling filly, Double Good Lookin, by Double Zeus, and is in foal for 1992 to Dancing Count.

COOLIN IT

ch.c., 1989

1991

$50,000-guaranteed **Rollicking Stakes,** 6 fur., registered Maryland-bred 2-year-olds. Laurel, Aug. 11.

Bred by Davidson & Hoffberger
Owned by Mrs. Ben Cohen; trained by Hubert Hine
Foaled at Sunset Hill Farm, Woodbine, Md.

North Pole	Northern Dancer	Nearctic Natalma
	Canalu	Canadian Champ *Tularia
Seven Valleys	Road At Sea	Bald Eagle Hard-A-Lee
	Proud Pied	Seven Corners Ancient History

	starts	1st	2nd	3rd	earnings
1991 (SW)	2	2	0	0	$39,600 (through Aug. 11)

Coolin It made a sizzling impression in his first two starts. He led all the way to a five-length victory in a maiden special at Monmouth on July 13, then came back to win the Rollicking Stakes by a decisive two lengths.

Finishing behind him in the Rollicking were Stu's Own, Delray David, Holme Glory, Older But Smarter, Four Quest, More Paces and My Baby and Me.

Coolin It, by North Pole, is a half-brother to Fappavalley ($125,804, Northern Dancer S, Star de Naskra S, etc.) He was bred by Bernard Davidson and Jerold C. Hoffberger, who purchased his dam Seven Valleys (by Road At Sea) for $65,000 at Keeneland in 1981. Seven Valleys was sold privately last fall to Vinery farm in Kentucky.

Trainer Sonny Hine spotted Coolin It at a Calder 2-year-olds in training sale, and bought him for $40,000 on behalf of former Pimlico owner Ben Cohen and his wife Zelda.

North Pole stands at Thornmar, near Chestertown (Md.).

GALA SPINAWAY

b.c., 1988

1990

$35,000 **Bimelech Stakes,** 7 fur., 2-year-olds. Laurel, Sept. 30.

1991

$100,000-guaranteed **Cherry Hill Mile-G3,** 1 mi., 3-year-olds. Garden State, March 30.

$75,000-guaranteed **Deputed Testamony Stakes,** 1 1/8 mi., registered Maryland-bred 3-year-olds. Pimlico, April 13.

$75,000-guaranteed **Humphrey S. Finney Stakes,** 1 1/16 mi., turf, registered Maryland-bred 3-year-olds. Laurel, Aug. 17.

Bred by Nancy M. Leonard

Owned by Gertrude Leviton; trained by Bernard P. Bond

Foaled at Glade Valley Farms, Frederick, Md.

Star Choice	In Reality	Intentionally My Dear Girl
	Some Swinger	Tirreno Batting a Thousand
Spinnaker Sal	Fast Hilarious	Hilarious Fast Cookie
	Cool Control	Solo Landing Chilly Wind

	starts	1st	2nd	3rd	earnings
1990 (SW)	6	2	2	1	$ 51,830
1991 (SW)	11	4	2	0	200,262
	17	6	4	1	$252,092

(through Aug. 17)

Gala Spinaway's victory in the Humphrey S. Finney Stakes was a minor upset as far as most people were concerned. But it was no surprise to owner Skip Leviton, who believes a combination of circumstances kept the colt from showing his best form after he won the Deputed Testamony Stakes at Pimlico last April.

Gala Spinaway was pinched back at the start in the Grade 2 Withers Stakes, but still managed to finish fourth behind Subordinated Debt. Then he deadheated for fourth in the Lamplighter-G3. Rock-hard ground was an excuse for his weakening sixth-place finish in Subtle Step's Governor's Cup Handicap (on the turf) on July 27.

"He got banged around real good in all three starts," said Leviton, whose horses campaign in the name of his wife Gertrude. "We weren't sure whether he likes the turf or not. In the Finney (a grass race for Maryland-bred 3-year-olds), we found out."

Gala Spinaway, the 122-pound highweight, came from off the pace and made a relentless move in the stretch, to prevail by a half-length over frontrunner Creative Act. Following in order of finish were Fahrvegnuggen, Be Nimble, (9-5 favorite) Subtle Step, Bomb the Bridge, Brilliant Trick, Valley Crossing, September Star and Groom's Reckoning. Gala Spinaway paid $18.80 for the victory, which boosted his earnings to $252,092.

The Levitons live in Atlantic City, N.J., and are longtime clients of Glade Valley Farms near Frederick (Md.). Mr. Leviton is a retired beer distributor. Gala Spinaway was purchased privately by the Levitons from Glade Valley partner Nancy Leonard after the colt failed to meet his reserve at the 1990 Fasig-Tipton Midlantic Select Two-Year-Olds in Training sale.

MIDAS

dk.b. or br.g., 1986

1991

$50,000 **Upset Stakes,** 1 1/8 mi., 3 & up who had not won a sweepstakes. Saratoga, Aug. 19.

Bred by Fourbros Stable

Owned by Geoffrey A. Huguely; trained by John W. Hicks III

Foaled at Glade Valley Farms, Frederick, Md.

Hail Emperor	Graustark	*Ribot Flower Bowl
	Queen Empress	Bold Ruler Irish Jay
Jump for Gold	Search for Gold	Raise a Native Gold Digger
	Jump Up	Cyane Step Over

	starts	1st	2nd	3rd	earnings
1988	1	1	0	0	$ 7,800
1989	13	3	1	4	69,431
1990	10	3	0	1	62,357
1991 (SW)	12	2	2	3	84,390
	36	9	3	8	$223,978

(through Aug. 19)

Midas had a golden upset in Saratoga's Upset Stakes. A half-brother to multiple stakes winner Jeweler's Choice ($429,195, USAir Maryland Sprint H, Challedon H, etc.),

WIDE COUNTRY

ch.f., 1988

1990

$50,000-guaranteed **Smart Angle Stakes,** 6 fur., registered Maryland-bred 2-year-old fillies. Pimlico, Aug. 19.

$150,000-guaranteed **Maryland Juvenile Filly Championship,** 1 1/16 mi., registered Maryland-bred 2-year-old fillies. Laurel, Nov. 24.

$60,000-guaranteed **Heavenly Cause Stakes,** 6 1/2 fur., registered Maryland-bred 2-year-old fillies. Laurel, Dec. 9.

1991

$40,000 **Flirtation Stakes,** 6 1/2 fur., 3-year-old fillies. Laurel, Feb. 10.

$75,000-guaranteed **Jameela Stakes,** 1 1/16 mi., registered Maryland-bred 3-year-old fillies. Laurel, Feb. 23.

$50,000 **Genuine Risk Stakes,** 1 1/16 mi., 3-year-old fillies. Laurel, March 9.

$200,000-guaranteed **Pimlico Oaks-G3,** 1 1/16 mi., 3-year-old fillies. Pimlico, March 30.

$75,000-guaranteed **Caesar's Wish Stakes,** 1 1/16 mi., registered Maryland-bred 3-year-old fillies. Pimlico, April 28.

$250,000-guaranteed **Black-Eyed Susan Stakes-G2,** 1 1/8 mi., 3-year-old fillies. Pimlico, May 17.

$100,000-guaranteed **Twixt Stakes,** 1 1/8 mi., registered Maryland-bred 3-year-old fillies. Laurel, Aug. 10.

Bred by Diana W. Carlson

Owned by Tom Tanner; trained by Robert W. Camac

Foaled at Brookwood Farm, Fulton, Md.

Midas had placed in six stakes over the last three seasons. But he had never won an added-money race.

The Upset, restricted to horses who had never before won a stakes, drew five other starters, all of whom were rated better bets than Midas, who was dispatched at odds of 10-1. The favorite was a Rokeby Stables/Mack Miller entry of Farewell Wave and Crowning Tribute, both winners in overnight handicap company in New York.

Midas came from far last, circled five wide on the turn, and won going away, by four and a quarter lengths.

By Hail Emperor, who stands at Glade Valley Farms near Frederick (Md.), Midas races in the name of Geoffrey Huguely, president of Maryland Million, Ltd. He was bred by Fourbros Stable, a partnership of Huguely, his brother George Huguely, and brothers Bob and Tom Manfuso.

Fourbros acquired Jump for Gold, dam of Midas and Jeweler's Choice, through the claim box in 1980. The mare is a half-sister to Jumpin Jenny, who produced graded stakes winner Tent Up (by Shelter Half). "When we realized how good Jumpin Jenny's foals were we claimed Jump for Gold (for $6,500) and retired her as a broodmare right away," said Jeff Huguely.

Jump for Gold's first foal, London Market (by Christopher R.) won the Thoroughbred ARC Handicap on the inaugural Maryland Million Day in 1986. Still campaigning this year at age 9, London Market has started 147 times, won 23 races and earned $178,719. Jump for Gold has had two other foals to race, both winners.

Magesterial	Northern Dancer	Nearctic Natalma
	Courting Days	Bold Lad Admiring
Bazooka Babe	Mullineaux	Hail to Reason Bramalea
	Rustic Gal	Good Behaving Barn Dance

	starts	1st	2nd	3rd	earnings
1990 (SW)	7	4	2	0	$173,340
1991 (SW)	8	7	1	0	493,695
	15	11	3	0	$667,035
				(through Aug. 10)	

Wide Country reasserted her total dominance over the current crop of 3-year-old fillies, posting every fraction on the way to a seven and three-quarter length victory in the Twixt Stakes. It was her ninth stakes win in her last ten starts.

Since capturing the Maryland Juvenile Filly Championship last November, Wide Country has suffered only one loss. She was beaten a half-length by John's Decision in the Pearl Necklace Stakes on July 13, her last outing before the Twixt. That was also the only time she has run on the turf.

In the Twixt, Wide Country shared high weight of 122 pounds with John's Decision, who finished a nose behind runner-up Gala Goldilocks. Ritchie Trail was fourth, three lengths back, followed by Little Bold Lookin and Dress Optional.

The Twixt, a Maryland Fund stakes, is named for the outstanding Maryland-bred mare of the early 1970s. Bred by Mr. and Mrs. John B. Merryman and raced by them in partnership with his cousin Mrs. John M. Franklin, Twixt (a foal of 1969 by Restless Native) won 18 stakes—at the time a record number for a Maryland-bred—and earned $619,141. Now a pensioner at the Merrymans' Orebanks farm in Sparks (Md.), Twixt is the dam of two stakes horses: Twixtslusive ($190,359, New Castle H twice, etc.) and Twixt Appeal ($100,818, 2nd New York Oaks, etc.). Her final foal is a yearling colt by Smarten.

THIRTY EIGHT CARAT

ch.c., 1989

1991

$25,000 **World's Playground Stakes,** 5½ fur., turf, 2-year-olds. Atlantic City, Aug. 17.

Bred by Costas N. Triantafilos
Owned by Costas N. Triantafilos; trained by Dale Capuano
Foaled at Shamrock Farms, Woodbine, Md.

Thirty Eight Paces	Nodouble	*Noholme II Abla-Jay
	Thirty Paces	Dancing Count Bank Book Sadye
Blue Carrot	Full Intent	In Reality Stiff Breeze
	A Blue Hen	Tomroy Vividly

	starts	1st	2nd	3rd	earnings
1991 (SW)	3	2	0	0	$21,600
				(through Aug. 17)	

Costas Triantafilos came up with a winner on his first try as an owner. He bought Blue Carrot (by Full Intent) privately as a 3-year-old in 1985, and campaigned her for four seasons. Blue Carrot retired as an allowance winner of $44,384.

Now, thanks to that same mare, Triantafilos has had similar luck in the breeding game. Thirty Eight Carat, winner of the World's Playground Stakes, is Blue Carrot's first foal, and the first horse ever bred by Triantafilos.

The colt bled while making his debut in a maiden special at Pimlico in early June. Because 2-year-olds are not allowed to race on Lasix in Maryland, trainer Dale Capuano shipped Thirty Eight Carat to Atlantic City for his next two starts. After airing by ten lengths in a maiden special on July 25, Thirty Eight Carat led all the way and registered by two and a half lengths, as 2-1 favorite, in the World's Playground.

Triantafilos, who is also part-owner of Good Looking Terri, winner of Laurel's Smart Angle Stakes on August 4, owns a restaurant in the Sparrows Point section of Baltimore County. Blue Carrot is one of two broodmares whom he boards at Shamrock Farms in Woodbine (Md.). Thirty Eight Paces, Thirty Eight Carat's sire, stands at Shamrock.

Blue Carrot has a yearling colt by Thirty Eight Paces, and a weanling filly by Aloma's Ruler. She is back in foal to Thirty Eight Paces.

Bowling Brook getting a new lease on life

Story by Lucy Acton
Photographs by Cappy Jackson

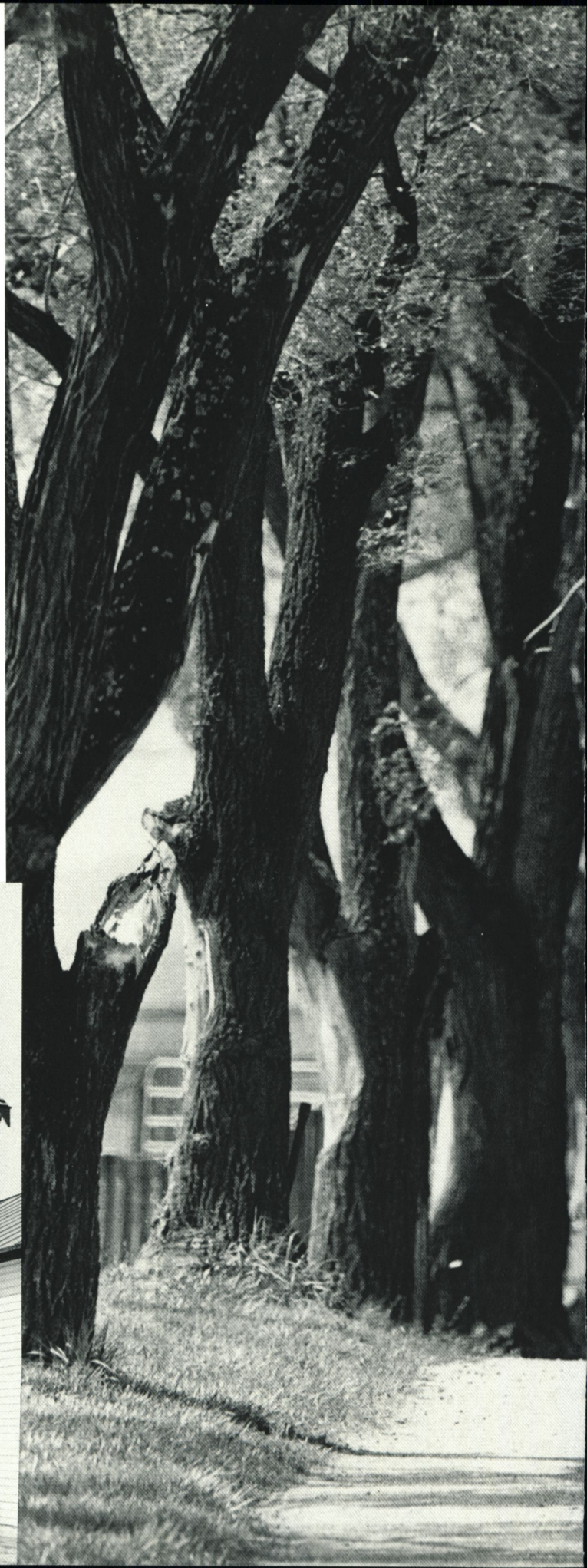

It was a relic, a white elephant, a monument to faded glory.

Built in the 1880s by the renowned R. Wyndham Walden, who trained seven Preakness winners there, Bowling Brook Farm hadn't been used as a horse facility for almost 20 years. The famous octagonal training barn deteriorated into a ghost of its former self: Trees grew up in the shedrow, paint peeled and cracked, the roof leaked, rain and snow drifted in through missing windowpanes.

But all that began to change in December, 1989. Remarkably, in a time when grand old Thoroughbred farms are falling by the wayside, Bowling Brook, in Middleburg, Md., is in the midst of a revival.

Mark Gross, a 39-year-old Carroll County real estate developer, is the new owner of Bowling Brook. Asked what he has in mind, Gross says unabashedly: "To turn Bowling Brook back into what it once was."

He is making real progress. The main barn has been totally restored. The outdoor training track has been made functional again. Six diamond mesh wire-fenced paddocks have been built, and posts sunk for eight more. Massive renovations are underway in the main house.

Gross, who says he paid $675,000 for the property, estimates that he has spent $500,000 to $1,000,000 on

Carroll County real estate developer Mark Gross (top) is in the process of restoring Bowling Brook Farm, the century-old Middleburg (Md.) establishment where Wyndham Walden trained seven Preakness winners.

Mansion house (above) is being converted into suites where owners of horses boarded at Bowling Brook will be encouraged to spend weekends. Other facilities include the famed octagonal barn with its indoor track, an outdoor training track and ample pastures. Tim Boyce (lower right, opposite) is manager of the farm's horse operation.

improvements. "Probably closer to the higher figure than the lower one."

While not a horseman, Gross grew up in Hampstead, not far from Bowling Brook, and developed a strong feeling for the history of the farm. His "main purpose in buying it," he says, "was to keep it from being cut up for development." He adds that he hopes to have the farm placed in agricultural trust.

In charge of the modern-day horse operation is Tim Boyce, a 39-year-old trainer and lifelong Maryland horseman, who is breaking about 20 yearlings, a capacity number, there this fall. Boyce, who was hired at Bowling Brook last April, has also been using the farm to handle sales preps, layups and a few horses in training.

"Eventually, we hope to have a full service facility—standing stallions, boarding mares, training horses off the farm," says Boyce. "We're looking to form racing partnerships, and maybe some breeding partnerships, and we've already had a number of people express interest.

"It will be more than just a place where people send horses, and pay bills. Everything will be designed to cater to owners, and make them feel special," Boyce adds. The upstairs of the manor house, a grand, two-story painted brick structure that pre-dates Walden's ownership, is being remodeled into luxurious suites. Owners will be encouraged to stay at the farm on weekends, relax in a jacuzzi, breathe in the country air and watch their horses train.

"We'll make it a resort atmosphere, with a kitchen staff serving all the guests at one large table in the dining room," says Boyce.

Tim, formerly a public trainer based at Pimlico, plans to move to Bowling Brook this fall with his wife Judy and their son Gittings, 5, and daughter Lydia, 2½. Their house, also undergoing major remodeling, is at the front of the property, next to the main house.

"You couldn't find a place with more potential than this," says Tim, pointing out that Bowling Brook has six houses, in addition to the main house. "But, like anything else, developing it will take time."

Time is something that Bowling Brook, now comprised of 220 acres, has always seemed to have in abundance. In the May, 1938, MARYLAND HORSE, an article by D. Sterett Gittings recalled the "good old days at Bowling Brook."

The property, which can be traced back to a 1763 land grant, has had only four owners in the last 110 years. It was maintained until the 1950s by Wyndham Walden's son Rob Walden. Upon his death Bowling Brook was purchased by the Raymond Richardson Foundation, which operated a boys' home there for many years, while leasing out the horse facilities.

Hall of Fame trainer Henry Clark added to Bowling Brook's proud heritage when he leased the property for eight years in the late 1950s, into the 1960s. He

stood several stallions there, including the influential Cyane.

Negotiations for the purchase of the farm from the Richardson Foundation took four years, says Gross. "We had a contract for four years before we went to settlement." The foundation retained 40 acres, and built new facilities at the back of the property. "They had trouble with the zoning," he explains. "Which is one of the reasons I was able to buy Bowling Brook for what seems like a good price. I was willing to work with them—a couple of times I think our contract even expired. But we each understood what the other wanted."

Gross is experienced when it comes to dealing in old properties. Most of his time is devoted to the Westminster Inn, a bed and breakfast establishment in Westminster that required "ten times the work of Bowling Brook," he says. "We converted that building from an old school." Gross is also in the process of renovating a building in the Federal Hill section of downtown Baltimore.

His background also includes a heavy dose of liberal arts schooling: a degree from Gettysburg College, a master's degree in English from the University of Delaware, and work toward a doctorate in theology and literature at the University of Chicago; plus a brief stint as a race horse owner.

"You're bringing up a bad subject," says Gross, when asked about his horse-owning career. "About ten years ago, I had some broodmares and babies; I never had anything to race. It wasn't a successful experience, but maybe I'll own horses again someday."

Gross seems realistic about the chances of his new farm becoming a major money-making proposition, at least in the near future. "It would be nice if it broke even, but I can carry it a little bit," he says. "Right now, I'm just looking forward to the day when Bowling Brook produces another winner." □

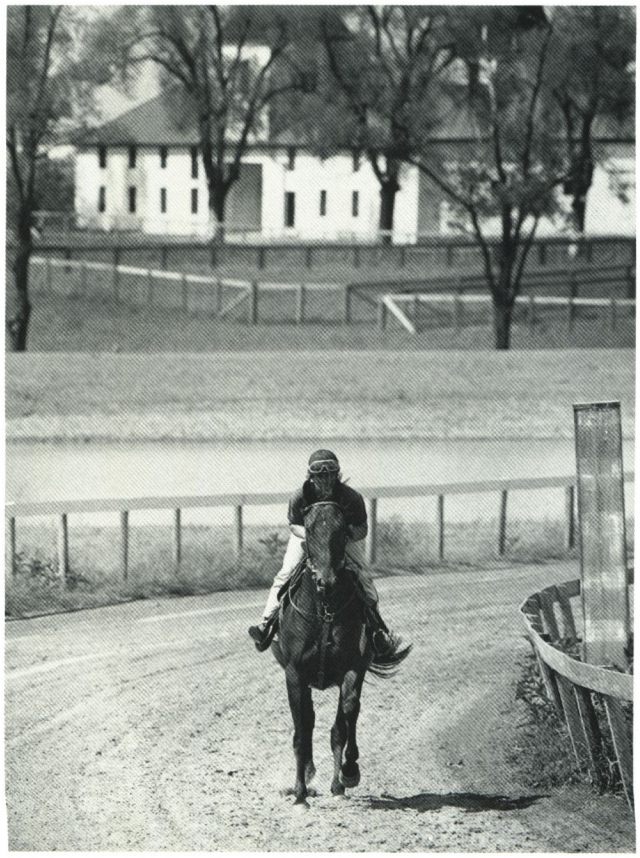

Rambunctious dies at 31, leaving rich legacy

Even legends wear out. The story of Maryland's legendary stallion Rambunctious came to a quiet end on July 7, when he was humanely destroyed due to infirmities of old age. He was 31.

Rambunctious's legacy included 14 stakes winners, one of whom, Jameela, earned over a million dollars and produced champion Gulch, and another of whom, Rollicking, is an outstanding sire in his own right. From 26 crops, totaling 347 named foals, Rambunctious had progeny earnings of $8,967,147. He sired 85 percent winners from starters; 11 percent of his starters won or placed in stakes.

Rambunctious (by *Rasper II—*Danae II by *The Solicitor II) also changed the lives of Harold Herman, an electronics engineer from Potomac (Md.), and his family. Bred and raced by the late Mrs. Milton Erlanger, Rambunctious won six of seven starts at 2, including the World's Playground Stakes and New Jersey Futurity, earning $101,076. He fractured a knee and was retired to stud at Mrs. Erlanger's farm in New Jersey in 1963.

Dismayed by the problems Rambunctious was having attracting mares in New Jersey—his first crop had only one registered foal—Mrs. Erlanger arranged for

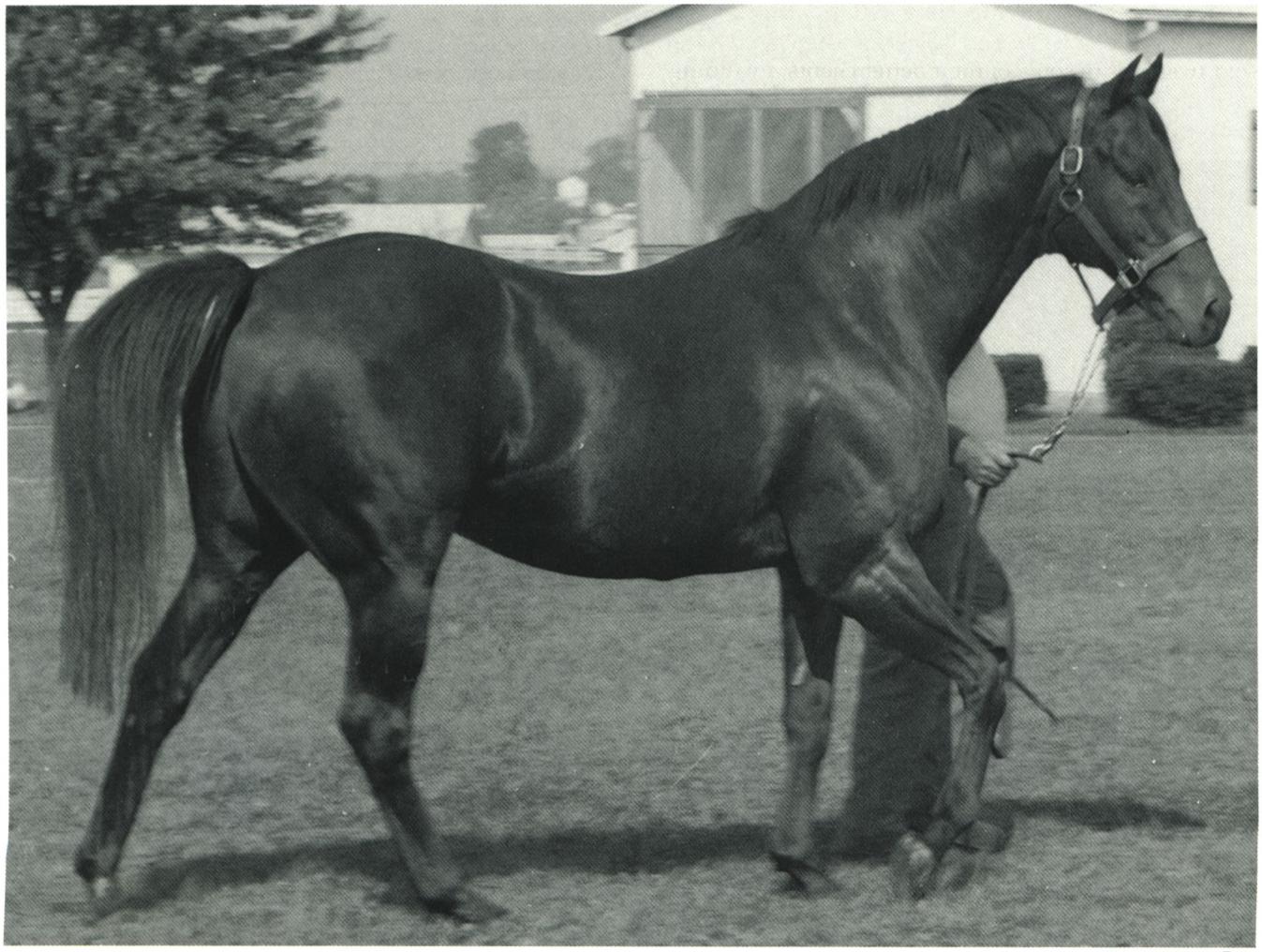

The Drummer Boy

him to stand at Glade Valley Farms near Frederick (Md.) in 1964. He remained at Glade Valley for three seasons, and was returned to Mrs. Erlanger's Woodside Farm for 1967.

In the fall of 1967, Harold Herman, a man with practically no background in the horse breeding business, purchased Rambunctious from Mrs. Erlanger for $50,000 (Mrs. Erlanger retained four breeding rights). Suddenly, the horse became a sensation.

Rambunctious's first two crops (discounting the single foal of 1964) were 2 and 3-year-olds in 1967 and '68, and from those two crops came four stakes winners: Tearing Around, Red Monk, Spring Morn and Full o' Prunes, plus a score of other winners. "It made me wonder where I had been all my life," was Herman's comment. "I figured I should have started in this business *years* ago!"

For three seasons, Mr. Herman stood Rambunctious at his farm in Poolesville. The runners kept hitting and in 1969, when Rollicking emerged as one of the nation's best 2-year-olds, Mr. Herman was approached about moving his stallion to E.P. Taylor's Windfields Farm. "I agreed, thinking he would do even better up there. The deal involved close to a quarter-million dollars—pre-inflation dollars. I kept one-fourth of him, Windfields kept one-fourth, and they sold 16 shares to some of their better clients, including Alfred Vanderbilt and Allaire duPont."

Rambunctious stood at Windfields for eight breeding seasons (through 1977). He had a few stakes winners during those years, but nothing on a par with Rollicking. Windfields decided it was time for the aging horse to move on, and he was transferred back to Herman's Red Oak Farms, by then relocated in Darlington (Md.).

Once again, Herman's touch proved lucky. From Rambunctious's 1976 crop (conceived at Windfields but raced after he returned to Herman's farm) came his two top earners: Jameela ($1,038,704, Maskette S-G1, Ladies H-G1, Delaware H-G1, etc.) and Skate ($284,342, Maryland Futurity, etc.).

Although his last stakes winner, Inclavatating, was foaled in 1979, Rambunctious had many more productive seasons at stud. As of last year, only three Maryland stallions (T.V. Commercial, Rollicking and Northern Dancer) had more wins from their offspring. Rambunctious ranks 13th on the list of all-time leading Maryland sires by money won and fifth by number of winners lifetime (statistics through 1990).

He was pensioned in 1989 after covering two or three mares that season, and is buried at Harold and Edith Herman's Red Oak Farms. □

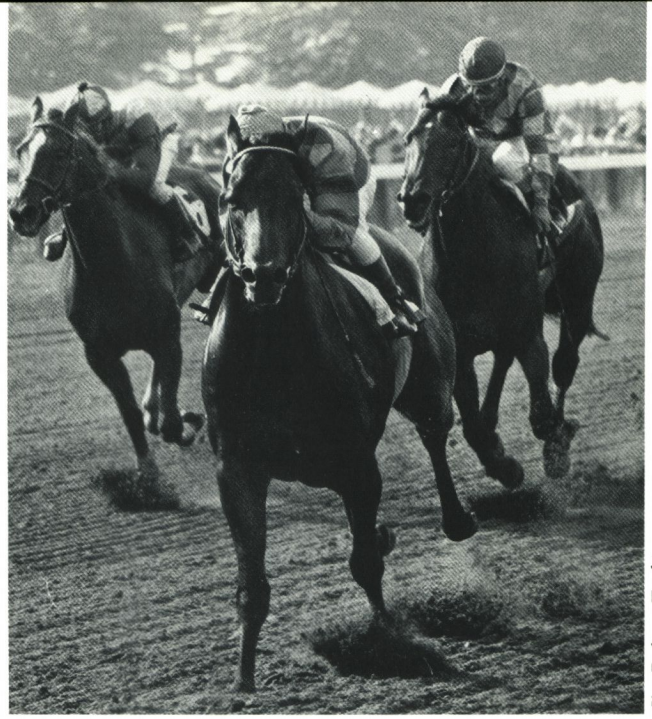

Jim Raftery-Turfotos

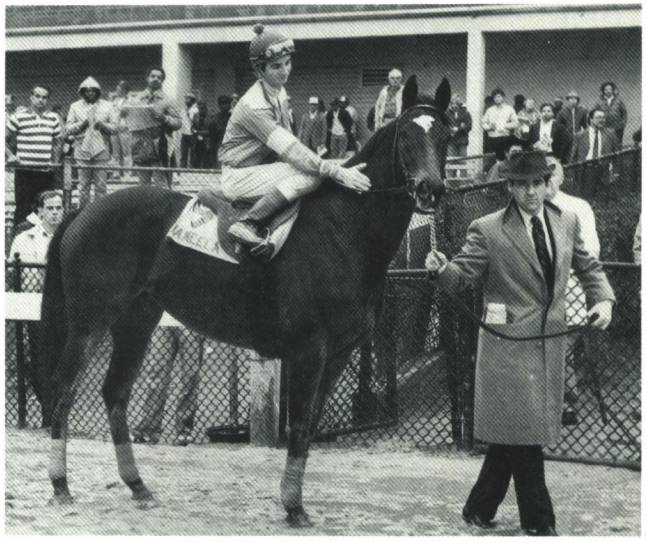

Jerry Frutkoff

NYRA Photo by Bob Coglianese

Retired in 1963, Rambunctious (opposite) enjoyed a long and productive career at stud. His progeny include Rollicking (top), himself an outstanding sire, and Jameela (center), millionaire dam of champion Gulch (right).

Maryland Foal Report

Foaled April 20, bay filly out of Princess Gia by *Giacometti is from the first crop of Jivo, a young son of Restivo standing at Circle Y Farm.

A KING'S LADY, by Tentam, dk.b./br.c., March 18, by Carnivalay. Mr. and Mrs. Hugh J. O'Donovan. Mare to Deputed Testamony.

ALLEGEDLY, by Sir Ivor, b.c., May 27, by Carnivalay. H. Turney McKnight.

ALL FOR AMY, by Go Marching, b.f., May 13, by Northern Raja. David P. Reynolds. Mare to Storm Cat.

ALOTALOTA, by Run Dusty Run, b.c., May 8, by Salutely. James E. Ehrhardt. Mare to Salutely.

ALQUIZAR, by Star de Naskra, dk.b./br.f., April 18, by Private Terms. Ellen B. Kill Kelley. Mare to High Brite.

ALSATIAN CANARD, by Quack, b.f., March 20, by Fappavalley. Walter Whistleman. Mare to Roo Art.

ALSO GLORIOUS, by Iron Ruler, ch.f., May 9, by Strawberry Road (Aus). Greensleeves, Ltd. Mare to John Alden.

AMBER ANNIE, by Ambernash, ch.f., April 25, by Rio Carmelo (Fr). Thornmar. Mare to North Tower.

AMBITIOUS ACE, by Bold Ambition, b.c., April 8, by Smarten. Ryehill Farm. Mare to John Alden.

ANGELIC LADY, by Shelter Half, b.f., February 6, by Carnivalay. Geoffrey A. Huguely. Mare to Allen's Prospect.

ANNIE BE GOOD, by Never Down Hill, b.c., March 6, by Providential (Ire). Mr. and Mrs. William J. Miller.

APALGAFFEY, by Apalachee, b.c., April 2, by Waquoit. Alan S. Kline. Mare to Risen Star.

APRIL SHOWERS, by Bold Hour, b.f., April 20, by Allen's Prospect. Frank Bonbiovani. Mare to Two Davids.

AP'S PIV, by Quadratic, ch.f., February 11, by Two Punch. Ryver Meadow Farm. Mare to Two Punch.

ARCHDIOCESE, by King's Bishop, dk.b./br.c., May 6, by Kid Colin. Richard F. Blue. Mare to Baederwood.

ARTFUL GIRL, by Big Burn, ch.f., April 11, by Horatius. Dr. and Mrs. Thomas Bowman. Mare to Broad Brush.

A SAINT SHE AINT, by Halo, b.c., June 5, by Vaal Reef. Redmond C.S. Finney. Mare to Vaal Reef.

ASCENDING HAZE, by Misty Flight, b.c., May 12, by Lord Gaylord. Green Willow Farms. Mare to Roo Art.

ASPEN RUTHIE, by Northern Jove, ro.f., April 12, by Waquoit. Rosalee Davison. Mare to Norquestor.

AVERELL, by Restless Native, dk.b./br.c., May 30, by Oh Say. Bayard Sharp. Mare to Waquoit.

BACK HOME AGAIN, by Dancing Count, ch.c., March 6, by Horatius. Joanne K. Szymanski. Mare to Horatius.

BAREFOOT CONTESSA, by Giboulee, b.f., March 30, by Caveat. Ryehill Farm. Mare to Providential (Ire).

BATTLEFRONT, by Ack Ack, b.c., May 3, by Bailjumper. Redmond C.S. Finney. Mare to Allen's Prospect.

BEA ADKINS, by Raja Baba, b.f., March 23, by Gaylord's Carousel. David P. Reynolds. Mare to Gaylord's Carousel.

BEANS BEANS, by North Tower, b.f., March 17, by Allen's Prospect. Mr. and Mrs. Gordon Wheeler. Mare to Lord Gaylord.

BE NICE TO THE DOC, by Northern Jove, ch.c., May 18, by Marine Brass. Kevin G. Pipes.

BETAWA, by Believe It, b.c., May 23, by Deputed Testamony. Kennard Warfield Jr. Mare to El Raggaas.

BEYOND THE FRINGE, by Dewan, ch.c., April 6, by I Am the Game. Peganna Stable. Mare to Norquestor.

BID'S WAY, by Spectacular Bid, b.f., May 12, by Carnivalay. Ron Mather. Mare to Northern Wolf.

BIG MAMA DEE, by Gusty Method, b.c., May 19, by Silver Badge. Mr. and Mrs. Frank Tamberino.

BIG SCARE, by Break Up the Game, dk.b./br.f., May 19, by Allen's Prospect. James P. Murphy. Mare to Citidancer.

BISHOP'S FLING, by King's Bishop, b.c., March 2, by Assert (Ire). Sture G. Olsson. Mare to Smarten.

BLACKJACK JOSIE, by Conesaba, b.f., February 2, by Sir Ivor Again. Murmur Farm. Mare to Norquestor.

BLIND FAITH, by Conquistador Cielo, b.f., March 18, by Gilded Age. Charles H. Hadry. Mare to Private Terms.

BLOCKING, by Al Nasr (Fr), b.c., May 16, by Caveat. Ryver Meadow Farm. Mare to Two Punch.

BLUE MOTEL, by Bates Motel, b.f., May 27, by Providential (Ire). Derby Hill Farm. Mare to Providential (Ire).

BOB'S BET, by Nasty and Bold, b.c., February 26, by Mydrone (GB). Marian P. Regan. Mare to Thirty Eight Paces.

BRILLIANT LADY, by Brilliant Protege, ro.c., January 28, by Marine Brass. Elaine Bassford. Mare to Marine Brass.

BUG EYED BETTY, by Pilot Ship, b.f., February 25, by Broad Brush. Thomas Bateman. Mare to Broad Brush.

BUMP AND GRIND, by Stage Fool, b.c., February 17, by Sentimental Slew. Zanetta Kaye Gibellino. Mare to Silver Badge.

BUTTERFLY WEED, by Friend's Choice, b.f., May 11, by Full Intent. Buddy Cox. Mare to Willard Scott.

BY JUNO, by Northern Jove, b.f., March 10, by Waquoit. Andrew G.P. Hobbs. Mare to Waquoit.

CALL ME SPUNKY, by Double Edge Sword, dk.b./br.c., May 5, by Jivo. Maryanna Yates. Mare to Jivo.

CAMP FOLLOWER, by Horatius, ch.c., April 20, by North Pole. Dr. P.J. Torsney Jr. Mare to Deputed Testamony.

CANDY SANDY, by Maribeau, ch.c., March 19, by Roo Art. Hester Whitcher. Mare to Roo Art.

CAPITAL HILL, by Temperence Hill, b.f., March 5, by Allen's Prospect. Alan S. Kline. Mare to Two Punch.

CARLISLE JIM, by Hagley, gr.c., February 23, by Waquoit. Earl Barnhart. Mare to Foligno.

CAROMINE, by Caro (Ire), b.f., February 16, by Storm Cat. Green Willow Farms. Mare to Houston.

CASSER (Ire), by Gay Fandango, ch.c., April 30, by Horatius. Dr. J.S. Torsney. Mare to Horatius.

CASTALIE, by Buckpasser, b.f., March 24, by Quadratic. Estate of Orme Wilson.

CHAOTIC ERUPTION, by Mombo Jumbo, b.f., April 20, by Masked Dancer. Roy Jackson.

CHARISMA'S STAR, by Star de Naskra, gr.c., February 14, by Waquoit. Mrs. Frank P. Wright.

CHARMALOT, by Comfrey, b.c., May 10, by Ally Runner. Lloyd Tolliver.

CHINA BOUND, by Salem, b.c., March 14, by Waquoit. Andrew G.P. Hobbs. Mare to Two Punch.

CHORUS GIRL, by Leematt, ch.f., February 8, by Northern Raja. William C. Magness. Mare to Clever Secret.

CINEMATIQUE (Fr), by Silent Screen, ch.f., March 6, by Tejano. Green Willow Farms and Pepino Stable. Mare to Foligno.

CLEAR HEAD, by Unconscious, b.c., March 12, by Class Chief. Mede Cahaba Stable & Stud. Mare to Class Chief.

COAX WILLIE, by Master Willie (GB), ch.c., May 17, by Deputed Testamony. John C. Warfield. Mare to Deputed Testamony.

COPING, by Commensurate, b.c., June 14, by Class Chief. Mede Cahaba Stable & Stud. Mare to Class Chief.

COUNTESS GIA, by *Giacometti, b.f., April 20, by Jivo. Maryanna Yates. Mare to Jivo.

COUNTESS SHORWIND, by Dancing Count, b.f., April 29, by Oh Say. Barbara Cross Graham. Mare to Horatius.

COUNT ON HONEY, by Honeytex, b.c., May 17, by Taylor's Special. John C. Warfield. Mare to Deputed Testamony.

COUNTRY RASH, by Rash Prince, ch.f., July 29, by Providential (Ire). Kathy Smith and Fay Blaker. Mare to Providential (Ire).

COUNTY TURF, by Blue Times, b.c., March 13, by Northern Classic. Mr. and Mrs. Charles Stanley. Mare to Northern Classic.

COURTHOUSE STEPS, by Salem, ch.f., February 26, by Marine Brass. Mrs. Rodion Cantacuzene. Mare to Willard Scott.

CROZELIAN STAR, by Crozelian Hero, b.c., March 2, by Gaylord's Carousel. Nancy Thomsen.

DALLIANCE, by Restless Native, dk.b./br.f., April 12, by Caveat. Green Willow Farms. Mare to Believe It.

DANCE IN THE SNOW, by Dancing Count, ch.f., February 15, by Eager Native. Robert L. Moser. Mare to Salutely.

DANCE OF THE GREBE, by Frankie's Nod, dk.b./br.c., June 2, by Marine Brass. K.T. Leatherbury Assoc.

DANCE WITH SQUAW, by Last Dance, ch.f., May 30, by Oh Say. Hutchison Farm.

DANCING FOOL, by Dunce, b.c., May 20, by Corridor Key. Dr. and Mrs. Thomas Bowman. Mare to Fair Skies.

DANGER BEARING, by Rollicking, dk.b./br.c., June 13, by Majestic Light. Bender and Bender Partnership. Mare to Private Terms.

DEAR JANET, by Full Pocket, ch.f., April 17, by Smarten. Dr. and Mrs. Thomas Bowman and Milton P. Higgins III. Mare to Horatius.

DEVON RUN, by Lord Gaylord, b.f., April 15, by Northern Raja. Mrs. J.W.Y. Martin Jr. Mare to Deputed Testamony.

DISTANT PURPLE, by Lord Gaylord, b.c., March 7, by Purple Comet. David P. Reynolds. Mare to Purple Comet.

DISTINCTIVE COR, by Distinctive, ch.f., March 16, by Roo Art. Hester Whitcher. Mare to Foligno.

DONOSTIARRA (Arg), by Pepenador, b.f., April 21, by Lord Gaylord. David P. Reynolds. Mare to Lord Gaylord.

DORMEZ, by Parfaitement, b.c., March 15, by Foligno. Robert W. Camac. Mare to Citidancer.

DORMIR, by Halo, b.c., January 28, by Private Terms. Mrs. Bernard J. Daney. Mare to Private Terms.

DORSET ROAD, by Riva Ridge, ch.f., May 12, by Loose Cannon. Raymond Roncari. Mare to Norquestor.

DREAMER'S CHOICE, by Friend's Choice, gr.c., April 12, by Silver Star Medal. Homer H. Haiber.

DURABILITY, by Affirmed, ch.c., January 21, by Endow. Ryehill Farm. Mare to Golden Act.

ELECTRIC BLANKET, by *Le Fabuleux, b.f., April 4, by Saratoga Six. Alan S. Kline. Mare to Carson City.

ENCHANTING STAR, by Dance Spell, b.c., May 9, by Allen's Prospect. Carlyle J. Lancaster. Mare to Two Punch.

ENCODER, by Smarten, b.c., May 10, by Caveat. First and Best Syndicate. Mare to Private Terms.

ENGLISH VINTAGE, by Cornish Prince, b.c., May 20, by Allen's Prospect. Alan S. Kline. Mare to S. S. Hot Sauce.

ESCAPADE GAL, by Traffic Cop, b.f., May 2, by Clever Champ. Fred F. Blanken. Mare to Clever Champ.

ESPRIT DETENTE, by Affiliate, b.c., April 22, by Horatius. Thornmar. Mare to Aloma's Ruler.

EXTRUSION, by Lord Gaylord, b.c., April 11, by Purple Comet. Glenn Stable and David P. Reynolds. Mare to Clever Secret.

FABULAIRE, by Fabled Monarch, b.c., March 13, by Sort. Curt Mikkelsen. Mare to Northern Wolf.

FALSIFY, by Sham, b.f., February 21, by Caveat. Ryver Meadow Farm. Mare to Smarten.

FAST N BLONDE, by Fast Passer, ch.f., March 31, by Allen's Prospect. Richard L. Roeper and Diane Richards. Mare to Two Punch.

FERNBURN, by Lord Gaylord, ch.f., February 15, by Northern Raja. J.W.Y. Martin Jr. Mare to Northern Raja.

FERNWOOD FOREST, by Fern Dancer, b.f., April 2, by Lord Gaylord. J.W.Y. Martin Jr. Mare to Lord Gaylord.

FIELD POINT ROAD, by Raja Baba, ch.c., March 21, by Afleet. Alan S. Kline. Mare to Saratoga Six.

FINDER'S REWARD, by Buckfinder, gr.c., March 2, by Linkage. Sheila J. Williams. Mare to Private Terms.

FLEUVE, by Riverman, b.c., April 21, by Pancho Villa. Alan S. Kline. Mare to Allen's Prospect.

FOLLIES STAR, by Cornish Prince, dk.b./br.f., May 18, by Allen's Prospect. Country Life Farm. Mare to Allen's Prospect.

FOOLISH APPEAL, by Valid Appeal, b.c., April 21, by Smarten. Ryehill Farm. Mare to Smarten.

FOR YOU AND ME, by For Love and Glory, ro.f., May 15, by Waquoit. Meeting House Farm. Mare to Broad Brush.

FOUFA, by Storm Bird, b.f., May 16, by Private Terms. Sondra and Howard M. Bender. Mare to King's Nest.

FOXCROFT FINALE, by Real Value, b.c., April 26, by Lord Gaylord. David P. Reynolds. Mare to Lord Gaylord.

FOXCROFT VALUE, by Real Value, b.f., March 18, by Lord Gaylord. David P. Reynolds. Mare to Lord Gaylord.

FOXIE LIZARD, by Towson, b.f., May 27, by Salutely. Talbot Albert III. Mare to Lively King.

FRANKIES TURN, by Best Turn, b.c., March 13, by Mari's Book. Alan S. Kline. Mare to Citidancer.

R.D. Bowman & Sons, Inc.

Englar Road
Westminster, MD
(301) 848-3733

Omolene®

Carefully reformulated for BETTER results!

North Glade Feed & Supply

12435A Woodsboro Pike
Keymar, MD
(301) 898-3414

- *Full line of Purina horse feeds and health products*
- *Hay and pasture analysis available*
- *Baled shavings*
- *Custom mixing to your specifications*
- *Delivery available to your farm, stable or track location*
- *Pet foods and supplies*

FREE!
DISCOUNT CATALOG

144 Pages of Discount Brand Name Riding Tack and Apparel

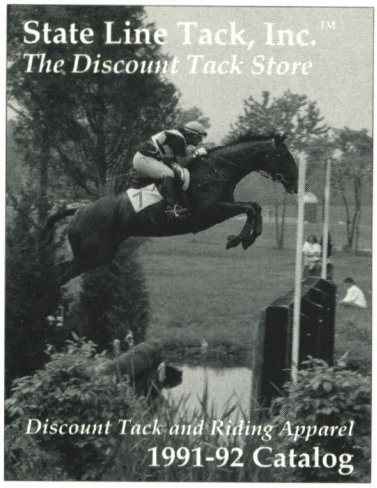

*Send or FAX for your **FREE** Catalog Today and start saving on all your riding needs.*

STATE LINE TACK, INC.
P.O. Box 428, Plaistow, NH 03865
1-800-228-9208 or FAX 603-382-8471

PHONE: (301) 725-0220

C. MILLS, Inc.

Horse Transportation

Operating under regulations of Interstate Commerce Commission

Box 124
Laurel, Md. 20707

FRIGID DOLL, by Cold Reception, gr.f., February 28, by Two Punch. Stephen R. Ferguson. Mare to Salutely.

FROZEN NATIVE, by Exclusive Native, b.f., February 25, by Caveat. Ryehill Farm. Mare to Noble Dancer (GB).

FUEL TO BURN, by Northern Native, b.c., May 19, by Hail Emperor. R. Richards Rolapp. Mare to Allen's Prospect.

FUR COLLAR, by Akureyri, b.f., May 2, by Spicy Story. Redmond C.S. Finney. Mare to Spicy Story.

GAFFEY'S WISH, by Lyphard's Wish (Fr), b.c., March 12, by S. S. Hot Sauce. Mr. and Mrs. Michael Bishop. Mare to Believe the Queen.

GALA ANN, by *White Gloves II, dk.b./br.f., May 23, by Waquoit. Glade Valley Farms, Inc. Mare to Smarten.

GALA GERT, by Rollicking, b.c., June 4, by Oh Say. G & L Enterprises. Mare to Citidancer.

GALA GOLDIE, by Jungle Savage, b.f., May 19, by Rollicking. G & L Enterprises. Mare to Shelter Half.

GALA MISTRESS, by Gala Harry, dk.b./br.c., February 25, by Anticipating. Bernard Babbitt. Mare to Willard Scott.

GAYLY REGAL, by Viceregal, b.c., April 24, by Dancing Count. Dr. and Mrs. Thomas Bowman. Mare to Fair Skies.

GIVEN, by Masked Dancer, b.f., March 26, by Rahy. Green Willow Farms. Mare to Phone Trick.

GLAMAZETTE, by North Sea, gr.c., May 4, by Baederwood. Dr. and Mrs. Thomas Bowman. Mare to Dancing Count.

GOLD BANNER, by Gold and Myrrh, ch.f., June 10, by Contare. William Harris. Mare to Norquestor.

GOLDEN CITATION, by Search for Gold, b.c., April 26, by Taylor's Special. K.T. Leatherbury Assoc. Mare to Marine Brass.

GREEN GOWN (GB), by Green Dancer, b.c., March 4, by Lear Fan. Alan S. Kline. Mare to Mari's Book.

GREENLANE LADY, by T. V. Commercial, ch.f., April 26, by Two Punch. Dr. and Mrs. Thomas Bowman and Milton P. Higgins III. Mare to Waquoit.

GRIM EXCHANGE, by Wise Exchange, b.f., February 10, by Dover Ridge. L. C. M. Inc. Mare to Norquestor.

GROSMAR, by Groshawk, b.c., May 25, by Carnivalay. Sidney M. Baer. Mare to John Alden.

HABAR, by Track Barron, b.f., March 25, by Carnivalay. Sidney M. Baer. Mare to Red Attack.

HAGLEY WHIRL, by Hagley, b.c., May 28, by Carnivalay. F.E. Westenberger. Mare to Carnivalay.

HAITIEN, by Nijinsky II, b.c., May 23, by Conquistador Cielo. Green Willow Farms. Mare to Mining.

HAY ROLL, by Rollicking, dk.b./br.f., May 15, by Allen's Prospect. Hutchison Farm. Mare to Oh Say.

HEAVENLY CAUSE, by *Grey Dawn II, gr.c., June 8, by Seattle Slew. Ross Valley Farm.

HEAVENLY HILL, by Halo, b.c., May 26, by Deputed Testamony. Francis P. Sears. Mare to Mr. Goldust.

HENRY'S MISS, by Towson, b.f., April 16, by Northern Raja. William L.S. Landes III.

HER BEST EVER, by Kris S., ch.f., May 7, by Foligno. Herbert Keil. Mare to Foligno.

HER ROYAL NIBS, by Top Command, ch.f., March 6, by Fighting Fit. William Backer. Mare to Two Punch.

HIGHLY EXCLUSIVE, by Exclusive Native, gr.f., May 11, by Relaunch. Ross Valley Farm. Mare to Northern Baby.

HOLLY ENGLISH, by North Tower, b.f., April 30, by Cannonade. Thornmar. Mare to Horatius.

HOPE OF GLORY, by Mr. Leader, b.c., May 10, by Deputed Testamony. Donald M. McKellar.

HOWEVER HUMBLE, by Independence, dk.b./br.f., May 27, by Carnivalay. Sidney Baer.

HUMBLE CASTLE, by *Slady Castle, b.c., June 9, by Another Reef. Sidney M. Baer.

ICE TECH, by Icecapade, gr.f., March 21, by Risen Star. Alan S. Kline and Louie Roussel III. Mare to Pancho Villa.

IMAGINATIVE, by Exclusive Era, dk.b./br.f., January 21, by Smarten. Ryehill Farm. Mare to Smarten.

INHIBITED, by Restless Native, dk.b./br.f., March 7, by Imperial Falcon. William Goodling. Mare to Norquestor.

ISSY RAWLINGS, by Lord Gaylord, dk.b./br.c., January 26, by Purple Comet. David P. Reynolds. Mare to Purple Comet.

ITSADOT, by First Landing, b.c., April 21, by Baederwood. Mrs. Raymond H. Burnette. Mare to Inca Chief.

IVORY GIRL, by Poison Ivory, b.f., February 5, by Fappavalley. Jilerlane Stable. Mare to Wollaston.

JACKALOOM, by Loom, gr.f., April 26, by Two Punch. Murmur Farm.

JAMMU, by Norcliffe, ch.f., May 6, by Clever Secret. Mrs. Frank P. Wright. Mare to Oh Say.

J. BADGER WOMAN, by Silver Badge, ch.c., March 2, by Oh Say. Jewelyne Montgomery. Mare to Caveat.

JESSIE E., by Lord Gaylord, b.c., May 8, by Northern Raja. Mrs. J.W.Y. Martin Jr. Mare to Northern Raja.

JOLLY JACKIE, by Jolly Johu, b.f., March 29, by Caveat. Ryehill Farm. Mare to Smarten.

JUST GORGEOUS, by Princely Pleasure, ch.f., March 20, by Caveat. Jeanne F. Begg. Mare to Norquestor.

JUST LISA, by Prince John, ch.c., March 19, by Two Punch. Dr. and Mrs. Thomas Bowman. Mare to Fair Skies.

KAINTUCKY MARGE, by Ky. Pioneer, b.c., May 10, by Taylor's Special. Joanne K. Szymanski.

KATHY BOO, by Graustark Bolero, b.c., May 26, by Count the Dots. Frank C. Reed. Mare to Providential (Ire).

KEY TO THE DYNASTY, by Key to the Mint, b.c., April 30, by North Tower. Dr. P.J. Torsney Jr. Mare to Northern Wolf.

KISS ME ALLOVER, by Staunch Avenger, b.f., March 28, by Gilded Age. Mr. and Mrs. Josh Lanier. Mare to Caveat.

LA CAGE AUX FOLLES (Fr), by Gay Mecene, dk.b./br.c., April 25, by Pas Seul. Greensleeves, Ltd. Mare to North Pole.

LACEY NASH, by Ambernash, b.c., March 30, by Northern Classic. Willow Creek Farm, Inc. Mare to Northern Classic.

LADY BEDDARD, by *Beddard, b.c., May 23, by Lord Gaylord. David P. Reynolds. Mare to Lord Gaylord.

LADY GANTLET (Ire), by Run the Gantlet, ch.f., April 17, by John Alden. Mrs. Rodion Cantacuzene.

LADY LISA ANN, by Graustark, dk.b./br.f., January 26, by Trapp Mountain. Green Willow Farms. Mare to Gold Crest.

LADY ROSEMARIE, by *Snow Knight, ch.c., April 16, by Clever Secret. Wendy J. Lyons. Mare to Caveat.

LAUNCHABLE, by Relaunch, gr.f., February 12, by Two Punch. Ron Mather. Mare to Citidancer.

LAUNCHING SHOT, by Relaunch, ch.f., April 30, by Roo Art. Herman Braude. Mare to Citidancer.

LAYOVERNITE, by Laomedonte, b.f., May 3, by Caveat. Ryehill Farm. Mare to Smarten.

LET ME SLEEP, by Cyane, b.f., May 18, by Caveat. Mrs. Bernard J. Daney. Mare to Caveat.

LIGHT RUN N LADY, by Wise Exchange, b.c., April 29, by Royal Hierarchy. Greensleeves, Ltd. Mare to Horatius.

LIKELY PASSAGE, by John Alden, blk.c., April 3, by Believe It. Ryehill Farm. Mare to Caveat.

LILY GUEST, by Our Native, ch.c., May 9, by Caveat. Larry Lehew. Mare to John Alden.

LINKA, by Batonnier, b.f., March 24, by Waquoit. Meeting House Farm. Mare to Waquoit.

LISA LEIGH, by Dickens Hill (Ire), b.f., January 30, by Lord of the Night. Ryehill Farm. Mare to Caveat.

LITERARY LARK, by Arts and Letters, ch.c., May 16, by Deputed Testamony. Bonita Farm. Mare to Mr. Goldust.

LITTLE CUTES, by North Tower, dk.b./br.c., March 20, by Sentimental Slew. Mr. and Mrs. Harold Montgomery. Mare to Silver Badge.

LITTLE MINX, by Ruthie's Native, b.c., March 29, by Deputed Testamony. Francis Casey. Mare to Norquestor.

LORDLY LUCK, by Lord Gaylord, b.f., April 3, by Purple Comet. David P. Reynolds. Mare to Northern Raja.

LOVEABLE ONE, by Nasrullah Spy, b.c., May 23, by Encino. Kevin G. Pipes. Mare to John Alden.

LUXURIOUS GAL, by Buckpasser, b.c., May 19, by Rollicking. Glade Valley Farms, Inc. Mare to Rollicking.

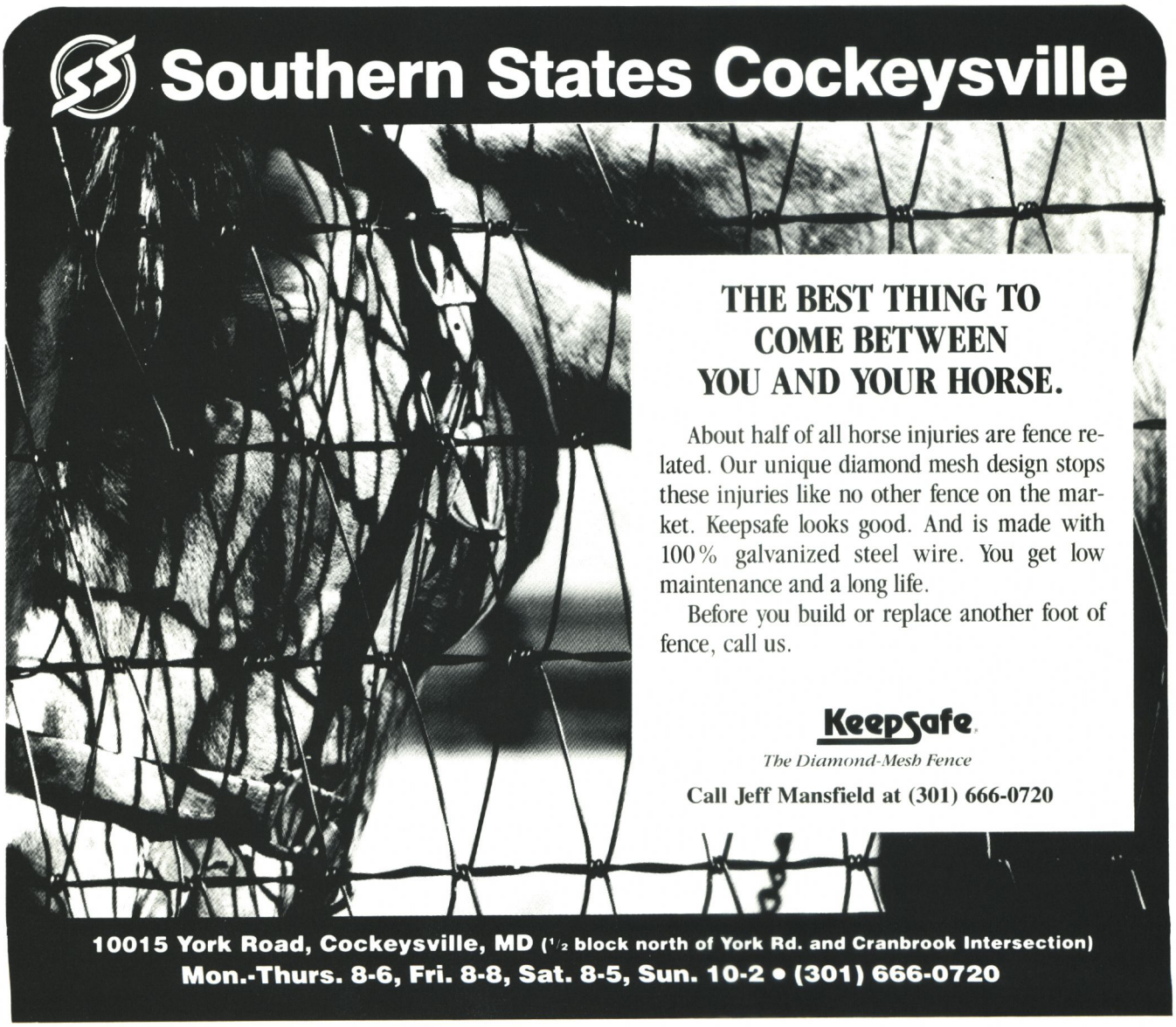

LYDIA ANN, by Elephant Walk, b.c., May 29, by Roman Bend. Barbara Kees. Mare to Norquestor.

$20/day Breaking
$10/day Broodmares
$12/day Layups

EXCELLENT FACILITIES
CONVENIENTLY LOCATED IN
NORTHERN BALTIMORE CO., MD
For details, contact:
Kimberly Godwin (301) 771-4625

STITCHES
by Chloe
• Jockey Colors • Helmet Covers
• Blinkers • Gift Items
P.O. Box 819
Arnold, MD 21012
(301) 464-3840 (Bowie)
FAX: 301-647-6861

EQUINE DENTISTRY
LARS ◆ CURLEY
P.O. Box 155 • Fork, Maryland 21051
(301) 592-8529

HERITAGE STEEL
Trailer Repair
Brakes • Suspension
Wiring • Lighting • Paint
Body Work • Hitches
Contact
Scott Markward
Monkton, MD
472-2782

MABINOGION, by Sir Ivor, b.c., May 23, by Miswaki. Raymond R. Guest. Mare to Two Punch.

MADAM SCHU, by Nureyev, dk.b./br.f., April 22, by Lord Gaylord. Bayard Sharp.

MADDY'S TUNE, by Key to the Kingdom, b.c., April 17, by Waquoit. D.J. Federico. Mare to Waquoit.

MAGGIE GO ROUND, by Gaylord's Carousel, b.c., April 22, by Northern Raja. David P. Reynolds. Mare to Caveat.

MAJESTY'S CROWN, by Magesterial, ch.f., May 25, by Pilot Ship. P.M. Rosebrock and J.A. Rosebrock. Mare to Strike Gold.

MAJORETTE MARCH, by Lord Gaylord, b.f., April 29, by Northern Raja. David P. Reynolds.

MARCHING MARGY, by Go Marching, b.f., March 13, by Lord Gaylord. David P. Reynolds. Mare to Northern Wolf.

MARGY MARCHES ON, by Be Somebody, b.c., March 15, by Northern Raja. David P. Reynolds. Mare to Northern Raja.

MARIA DEL ALMA, by Catullus, b.c., May 20, by Dixieland Brass. Green Willow Farms. Mare to Roo Art.

MAUNDABA, by Northern Raja, b.c., May 21, by Believe the Queen. Mrs. Frank P. Wright. Mare to Deputed Testamony.

MISS CHESAPEAKE, by Handsome Kid, b.c., April 29, by Horatius. James Ehrhardt. Mare to Baederwood.

MISS ELLIE, by Raja Baba, gr.f., February 27, by Two Punch. Earl Barnhart. Mare to Foligno.

MISS HARDIN COUNTY, by I Certainly Will, b.c., May 8, by Ally Runner. Lloyd Tolliver.

MISS LIST, by List, ch.f., May 13, by Iron. Gordon C. Keys. Mare to Salutely.

MISS SEVEN VALLEYS, by Road At Sea, b.f., May 12, by Two Davids. John B. Decker. Mare to Aloha Prospector.

MISS WHITE OAK, by Tarleton Oak, b.c., March 28, by Allen's Prospect. Meeting House Farm. Mare to Baederwood.

MISTRESS GOLD, by Master J. G., ch.f., April 28, by Sir Ivor Again. Murmur Farm. Mare to Willard Scott.

MONITION, by Caveat, ch.c., April 22, by Carnivalay. Mrs. Frank P. Wright. Mare to Two Punch.

MOTHERLAND, by Bold Forbes, b.c., April 7, by Sovereign Don. John B. Decker.

MT. AIRY MOMMA, by Thirty Eight Paces, ch.c., March 28, by Willard Scott. D.K. Dean. Mare to Dancing Count.

MY LITTLE MOLLY, by *Golden Eagle II, dk.b./br.c., March 7, by Wollaston. Jilerlane Stable. Mare to Wollaston.

NAUGHTY NONNY, by Bold Hour, b.c., May 8, by Silver Badge. Zanetta Kaye Gibellino. Mare to Northern Classic.

OBJECT D'ART, by Quartermaster, dk.b./br.f., May 8, by Sir Ivor Again. Kevin G. Pipes. Mare to Norquestor.

OFOLIA, by Mississipian, b.c., March 11, by Carnivalay. Alan S. Kline and Ron M. Linton. Mare to Cozzene.

OLYMPIC PRINCESS, by *Noholme II, ch.f., April 25, by His Majesty. Ryehill Farm. Mare to Caveat.

OPALIN (Ger), by Lord Udo, b.c., May 10, by Fappavalley. Herbert B. Keil. Mare to Foligno.

OVAL ROSE, by Rose Argent, b.f., May 26, by Deputed Testamony. Milton P. Higgins III and James F. Lewis III. Mare to Private Terms.

OWNED BY ALL, by Mitey Prince, b.c., March 28, by Waquoit. Owned by All Stable. Mare to Two Punch.

PEGGY'S FLING, by Delta Judge, b.f., March 7, by Smarten. Sture G. Olsson.

PENNY PITCHER, by Bold Effort, dk.b./br.f., May 22, by Horatius. Dr. Robert Rafajko. Mare to Horatius.

PERFECT GAME, by Dancing Champ, ch.c., March 14, by Wollaston. Jilerlane Stable. Mare to Wollaston.

PLEASE BE QUIET, by Well Mannered, ch.f., January 25, by Horatius. Dr. and Mrs. Thomas Bowman. Mare to Dancing Count.

PONT DE L'ORNE, by Val de l'Orne (Fr), b.c., April 14, by Harriman. Hector Pilar and Deborah Wiggins. Mare to Norquestor.

POWICK, by Proud Appeal, ch.c., May 16, by Horatius. C.E. Reithmeyer. Mare to Fair Skies.

PREMIERE DANSEUSE (Fr), by Green Dancer, ch.f., April 18, by Spend a Buck. Green Willow Farms. Mare to Mining.

PRESENT LAUGHTER, by Believe It, b.c., March 6, by Roo Art. Ellen B. Kill Kelley. Mare to Foligno.

PRETTY UNIQUE, by Lemhi Gold, dk.b./br.f., April 18, by Private Terms. Allen Werneck.

PURPLE GLORY, by Hail the Pirates, dk.b./br.f., February 14, by Lord Gaylord. David P. Reynolds. Mare to Rambo (Ire).

PURPLE HORIZON, by Tom Rolfe, ch.c., March 27, by Gaylord's Carousel. David P. Reynolds. Mare to Northern Raja.

QUADORIAN, by Gregorian, b.c., April 20, by Dancing Again. Walter Whistleman. Mare to Roo Art.

QUEEN'S STATUE, by King's Bishop, b.c., May 20, by Private Terms. Bayard Sharp. Mare to Two Punch.

QUETAL, by Bold Wizard, b.c., March 25, by Cryptoclearance. Green Willow Farms. Mare to High Brite.

QUIN'S CRESCENT, by Winged T., ch.f., February 6, by Horatius. Dr. and Mrs. Thomas Bowman. Mare to Sovereign Don.

RAINBOW'S EDGE, by Creme Dela Creme, b.f., February 5, by L'Emigrant. Green Willow Farms. Mare to Gone West.

RAJA'S VENUS, by Raja Baba, b.f., February 25, by Lord Gaylord. Mrs. J.W.Y. Martin Jr. Mare to Lord Gaylord.

RAMBLING ROBBER, by Mo Bay, b.f., June 7, by Allen's Prospect. Cary Jackson. Mare to Carnivalay.

RAMIVERSARY, by Parfaitement, b.f., April 20, by Deputed Testamony. Mrs. Bernard J. Daney. Mare to Two Punch.

REBECCA BRAY, by Tim the Tiger, ch.c., March 19, by Waquoit. William H. Bray Jr. Mare to Waquoit.

REBEKAH GRACE, by Thirty Eight Paces, ch.f., March 16, by I Am the Game. Richard Chaney. Mare to Marine Brass.

REBEL RUNNER, by Lord Gaylord, b.c., May 4, by Smarten. James Stewart, VMD. Mare to Thirty Eight Paces.

REGENCY TALE, by Vice Regent, b.f., April 25, by Oh Say. Greensleeves, Ltd. Mare to Northern Wolf.

REYRI'S SONG, by Akureyri, b.f., April 6, by Clever Secret. Mrs. Frank P. Wright. Mare to Allen's Prospect.

RICH WIFE, by Fleet Nasrullah, dk.b./br.c., March 27, by Timeless Native. Green Willow Farms. Mare to Two Punch.

RIGHT ROLLICKY, by Rollicking, dk.b./br.f., January 23, by High Brite. Green Willow Farms. Mare to Two Punch.

RINGAROUND, by Dancing Count, b.c., March 23, by Aloma's Ruler. Charles R. Chaney. Mare to Ringside.

ROCAVIE, by Rock Talk, b.f., February 7, by Willard Scott. Susan M. Tearle. Mare to Jane's Dilemma.

ROC D'OR, by Medaille d'Or, ch.f., May 17, by El Raggaas. Carey Miller. Mare to Citidancer.

ROLLICKING FLAIR, by Rollicking, b.f., May 29, by Dancing Count. William T. Fitzgibbons and Thomas Bowman. Mare to Smarten.

ROSE ROYCE, by Seat of Power, b.f., April 28, by Cozzene. Alan S. Kline. Mare to S. S. Hot Sauce.

ROXIE LAROSE, by Rock Talk, dk.b./br.f., March 5, by Marine Brass. Frank Giardina. Mare to Norquestor.

ROYAL ECHO, by Verbatim, b.f., March 15, by Hay Halo. William Buehler. Mare to Foligno.

ROYAL PASTIME, by *Tudor Grey, b.f., May 20, by Smarten. Greensleeves, Ltd. Mare to Horatius.

RUNNING DANCER, by Lingot d'Or, dk.b./br.f., May 9, by Anticipating. Kevin G. Pipes. Mare to Harriman.

RUN PEARL, by Private Thoughts, dk.b./br.c., March 6, by Horatius. Meeting House Farm. Mare to Waquoit.

SAIGONET (Ire), by Run the Gantlet, ch.f., May 24, by Caveat. Ryehill Farm. Mare to Corridor Key.

SANS BIJOUX, by Barrera, ch.f., June 18, by Castle Guard. John O'Meara. Mare to Corridor Key.

SARAH PERCY, by Uncle Percy, b.f., May 22, by Deputed Testamony. Irvin C. Tillman. Mare to Mr. Goldust.

SASSARIA (Fr), by Mon Fils, b.c., March 8, by Val de l'Orne (Fr). Alan Lapidus. Mare to Val de l'Orne (Fr).

SCHEHERAZADE, by Damascus, b.c., May 17, by Cryptoclearance. Sondra and Howard M. Bender. Mare to King's Nest.

SCORE BABY SCORE, by Limit to Reason, b.f., March 12, by Northern Classic. Zanetta Kaye Gibellino. Mare to Ally Runner.

SCREENLAND, by Silent Screen, ch.c., March 18, by Gone West. Green Willow Farms. Mare to Conquistador Cielo.

SEA MYTH, by Rollin Count, dk.b./br.f., March 8, by Along Came Jones. Nancy D. Lambert. Mare to Fair Skies.

SEARCH FOR SHELTER, by Shelter Half, b.f., May 15, by Carnivalay. Fourbros Stable. Mare to Norquestor.

SEARCH FOR SOLACE, by Masked Dancer, b.c., April 7, by Assault Landing. Philip J. Martowski. Mare to Corridor Key.

SEA SIREN, by North Sea, ro.c., February 18, by Two Punch. Thomas Bowman and J. Nick Greer. Mare to Two Punch.

SEBALA, by Maribeau, b.f., March 26, by Lord Gaylord. Glenn Stable. Mare to Lord Gaylord.

SEXY PAULA, by Miswaki, ch.c., March 25, by Parfaitement. Robert W. Camac. Mare to Sentimental Slew.

SHAM'S PRIDE, by Sham, dk.b./br.c., April 26, by Shelter Half. Seneca Valley Stable. Mare to Baederwood.

SHECKIANNA, by Shecky Greene, b.c., May 30, by Hay Halo. Redmond C.S. Finney.

SHILEEN (Ire), by Kalamoun, b.f., May 20, by North Tower. Stephen R. Ferguson. Mare to Salutely.

SHINING SHANNON, by Cogency, ch.f., May 10, by Red Attack. Kevin G. Pipes. Mare to Norquestor.

SHOOTING SHOT, by *Good Shot, dk.b./br.c., March 5, by Lord Gaylord. Russell B. Clark & Forrester A. Clark. Mare to Lord Gaylord.

SHORT OF CHANGE, by Royal Orbit, ro.f., April 25, by Corridor Key. Kingsway Farm.

SILENCE AT ONCE, by King Emperor, b.f., March 10, by Aloma's Ruler. Ellen B. Kill Kelley. Mare to North Pole.

SILLY FACE, by Friend's Choice, b.c., April 9, by Stormin' Again. Charles L. Howison.

SIR IVOR'S SECRET, by Sir Ivor, b.f., March 3, by Ziggy's Boy. Green Willow Farms. Mare to Saratoga Six.

SKORAYA, by Run Fool Run, b.f., March 16, by Mydrone (GB). Marian P. Regan. Mare to Thirty Eight Paces.

SKY BURST, by Ack Ack, ch.f., May 5, by Providential (Ire). Ryehill Farm. Mare to Caveat.

SLY TEMPTRESS, by On the Sly, b.f., March 27, by Northern Classic. Willow Creek Farm, Inc. Mare to Sentimental Slew.

SMALL GAYLORD, by Lord Gaylord, dk.b./br.c., May 15, by Caveat. David P. Reynolds. Mare to Allen's Prospect.

SMARTIE CAT, by *Cougar II, dk.b./br.f., May 27, by It's Freezing. Nancy M. Leonard Living Trust. Mare to Smarten.

SNOW AGAIN, by Ambernash, ch.f., April 24, by Caveat. Ryehill Farm. Mare to Caveat.

SNOWY RIVER, by Val de l'Orne (Fr), b.f., April 22, by Deputed Testamony. Mr. and Mrs. Hugh J. O'Donovan. Mare to Deputed Testamony.

SOPHIA'S GIRL, by Steve's Friend, dk.b./br.c., April 10, by Sentimental Slew. Zanetta Kaye Gibellino.

SOUR DANCER, by Masked Dancer, ch.f., March 12, by Two Punch. Mrs. Frank P. Wright. Mare to Clever Secret.

SPARE ME BABY, by Cold Reception, b.c., March 3, by Taylor's Falls. Kevin G. Pipes. Mare to Norquestor.

Washington International Horse Show

at the

Washington Capital Centre

October 21, 22, 23, 24

Tickets available at regular price of **$15**

All proceeds for the benefit of
Thoroughbred Retirement Foundation
"GREENER PASTURES" Division

To order or for further information, call Sue Cushing at 301-755-6877 or Ellen Moelis at 302-378-7192 or send check to P.O. Box 99, Warwick, MD 21912-0099 and tickets will be forwarded.

We Get a Good Return on Our Investment.

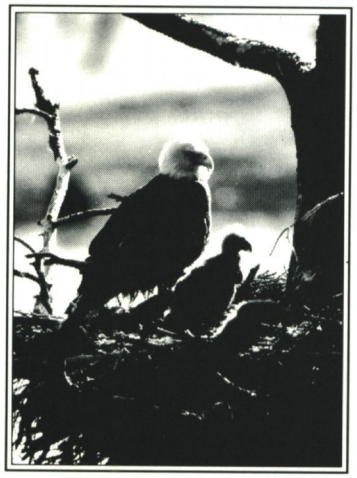

© Joel Bennett

The Nature Conservancy takes a business approach to protecting our natural world. Each day in the U.S. we invest in over 1,000 additional acres of critical habitat for the survival of rare and endangered species.

Through creative techniques like debt-for-nature swaps, we are also saving millions of acres of tropical rainforest throughout Latin America and the Caribbean.

On these protected acres raptors, like this bald eagle, return each year to breed the next generation. Trout return to the stream to spawn. Bison and antelope return to the grasslands to calve.

Join us, and make an investment in our natural heritage. Future return: isn't that what investment is all about?

The Nature Conservancy

Conservation Through Private Action

For more information, call toll-free 1-800-628-6860.

Or write The Nature Conservancy, 2 Wisconsin Circle, Suite 410, Dept. P, Chevy Chase, MD 20815

SPEEDY TWEETIE, by Proud Birdie, ch.c., February 20, by Horatius. Dr. Victor Stevens. Mare to Norquestor.

SPIFFY LADY, by Benefice, ch.f., May 19, by Willard Scott. VK Stable.

SPORTIVE GAL, by Shecky Greene, ch.c., February 28, by Dixieland Brass. Pepino Stable. Mare to Two Punch.

STAGEY, by Stage Door Johnny, b.f., April 21, by Two Punch. Ross Valley Farm. Mare to Houston.

STARTANGO, by Khatango, b.f., March 4, by Aloma's Ruler. Charles R. Chaney. Mare to Norquestor.

STATE OF GRACE, by Key to the Kingdom, b.f., March 20, by Roo Art. Mrs. Frank P. Wright. Mare to El Raggaas.

STILL OUR FRISKY, by Distinctpartner, ch.f., May 3, by Dancing Count. James Stewart, VMD. Mare to Dancing Count.

SUE, by Thirty Eight Paces, ch.c., May 2, by Two Punch. William R. Harris. Mare to Inca Chief.

SUGAROCK, by Rock Talk, b.c., April 28, by Horatius. Thornmar. Mare to Baederwood.

SUNBURNED BABY, by Noble Table, ch.f., May 5, by Dancing Count. Christina Bowman. Mare to Dancing Count.

SUPERIOR BLEND, by Cold Reception, ch.f., January 17, by Ally Runner. Phil Capuano. Mare to Silver Badge.

SUPER THING, by Lord Gaylord, b.f., February 14, by Corridor Key. Frank P. Wright. Mare to Norquestor.

SWEET AMBER, by Speak John, b.c., March 2, by Northern Classic. Zanetta Kaye Gibellino. Mare to Sentimental Slew.

SWEET TUMBLE, by Mr. Doughnut, b.f., April 9, by Mydrone (GB). Marian P. Regan. Mare to Thirty Eight Paces.

SYNCLINAL, by *Vaguely Noble, b.c., April 22, by Alwasmi. St. Augustine Farm, Ltd. Mare to Gate Dancer.

TABLE TALK, by Cyane, dk.b./br.f., March 20, by Fit to Fight. Althea R. Johnson. Mare to Two Punch.

TAGALOG, by Hurok, b.c., May 13, by Horatius. Mrs. A.C. Randolph. Mare to John Alden.

TAILORED LADY, by Rambunctious, b.c., February 28, by Clever Secret. Mr. and Mrs. William J. Miller. Mare to Clever Secret.

TEARS N KISSES, by Rambunctious, b.c., April 21, by Private Terms. Fred J. Hughes. Mare to Waquoit.

TELL IT TO NANCY, by Tell, b.f., March 24, by Lord Gaylord. Glenn Stable and David P. Reynolds. Mare to Lord Gaylord.

THE MADAMS SISTER, by Singh, ch.f., April 5, by Two Punch. Green Willow Farms. Mare to Two Punch.

THE ONE TO KEEP, by *Giacometti, b.f., April 23, by Sentimental Slew. Zanetta Kaye Gibellino.

TOO SMART TOO LATE, by Smarten, ch.f., March 16, by I Am the Game. K. T. Leatherbury Assoc. Mare to Marine Brass.

TOWSON (Fr), by *Sir Ribot, b.f., May 14, by Tilt Up. William H. Backer. Mare to Smarten.

TRADE NAME, by Wise Exchange, gr.c., April 6, by Ally Runner. Zanetta Kaye Gibellino. Mare to Silver Badge.

TRAVELERSCHECK, by Gold Stage, b.c., March 20, by Stormin' Again. Bernard Magill. Mare to Stormin' Again.

TRIAL LANDING, by Solo Landing, b.f., May 9, by Private Terms. Stuart S. Janney III. Mare to Private Terms.

TRICKITY TROT, by *Forli, b.c., April 26, by Corridor Key. St. Augustine Farm, Ltd. Mare to Sovereign Don.

TRILLORA GOLD, by Strike Gold, b.f., July 24, by Lord of Trillora. Michael Wettach.

TROUVER, by Buckfinder, dk.b./br.c., March 8, by Caveat. Sheila J. Williams. Mare to Caveat.

TRUE FACT, by It's True, b.c., February 15, by Mydrone (GB). Marian P. Regan. Mare to Thirty Eight Paces.

TWELVE TRIBES, by Fifth Marine, ch.c., April 22, by North Pole. Bernard Davidson. Mare to Homebuilder.

TWICE BOLDLY, by Anticipating, ch.c., April 4, by Marine Brass. Kenneth Holt.

UNVARNISHED TRUTH, by Master Willie (GB), b.f., February 28, by Lemhi Gold. Ronald Thoma. Mare to Salutely.

UTMOST TALENT, by Fappiano, b.c., February 11, by Sovereign Don. Stanley I. Joselson.

VALERIE'S BEST, by Silver Badge, ch.f., March 12, by Taylor's Special. Robert W. Camac. Mare to Sovereign Don.

VALID MISSION, by Prince Valid, ch.c., April 3, by Mydrone (GB). Marian P. Regan. Mare to Thirty Eight Paces.

VEILED MAGIC, by Raja Baba, b.c., February 23, by Caveat. Ryehill Farm. Mare to John Alden.

VITAL TRY, by Sky Wonder, b.f., March 8, by S. S. Hot Sauce. Wayne Carter. Mare to S. S. Hot Sauce.

VODKA TALKING, by Hagley, b.c., March 25, by Horatius. Barbara Graham. Mare to Two Punch.

WAR EXCHANGE, by Wise Exchange, b.f., April 27, by Waquoit. Dr. and Mrs. Thomas Bowman and Milton P. Higgins III.

WAR GALLEY, by *Gallant Man, b.f., May 27, by Vanlandingham. Rosalee Davison. Mare to Norquestor.

WATER BUG, by Drone, b.f., March 4, by Thirty Eight Paces. Dresden Farm. Mare to Thirty Eight Paces.

WESTER SIRE SAUCE, by Sauce Boat, b.f., March 29, by I Am the Game. Georgia Andreadakis. Mare to Baederwood.

WONDERFUL WINDY, by Winged T., b.c., April 13, by Corridor Key. Dr. and Mrs. Thomas Bowman. Mare to Sovereign Don.

WOODMONT LASS, by Transworld, ch.f., March 10, by Bounding Basque. Thomas J. Carroll. Mare to Oh Say.

YA BAD GIRL, by Masked Dancer, b.c., March 25, by Sentimental Slew. William Cox III.

YOU LIKE DANCING, by Fire Dancer, b.c., May 30, by Aloha Prospector. Stanley I. Joselson. Mare to Sovereign Don.

YOUNG LIBBY, by *Hawaii, b.f., April 21, by Harriman. Bayard Sharp. Mare to Harriman.

Obituaries

William J. McDonald

William J. McDonald, 69, a retired Charles Town executive and former editor of the *Horsemen's Journal*, died of lung cancer on August 2 at Loudoun County Hospital in Leesburg, Va.

A native of Washington, D.C., Mr. McDonald was a graduate of Hyattsville High School, now called Northwestern High School, and the University of Maryland. He served in the Army in Hawaii during World War II as sports editor of the Honolulu edition of *Stars and Stripes*.

During the 1940s and '50s, he was a sportswriter and copy editor at *The Washington Post*, editor of the *Loudoun Times-Mirror* and a copy editor at the *Washington Times-Herald*, Baltimore *Sun* and *Air Force Times*.

Mr. McDonald was hired as publicity director at Shenandoah Downs in 1958. With the merger of Shenandoah Downs and Charles Town in the early 1970s, he was named marketing director at Charles Town, a position he held until 1974, when he was offered the post at the *Horsemen's Journal*. Following a two-year stint with that publication, he returned to Charles Town as the track's general manager in 1978.

At the time of his retirement from Charles Town, in 1986, Mr. McDonald was the marketing director. In recent years he sold real estate for a firm in Leesburg. For the past 27 years he and his wife Dorothy Willis Krehnbrink McDonald also operated the William J. McDonald advertising and public relations agency near their home in Leesburg.

In addition to his wife, he is survived by a daughter, Margaret Laney of Haddonfield, N.J.; a brother, Hugh J. McDonald of Manassas (Va.) and two grandsons.

Liz Frutkoff

Jeanette Elizabeth (Liz) Cardano-Frutkoff, wife of Maryland track photographer Jerry Frutkoff, died July 14 at the Hospice of Northern Virginia. She was 63.

A native of Washington, D.C., Mrs. Frutkoff worked as a secretary in Prince George's County Schools for 23 years before retiring two years ago.

In addition to her husband, she is survived by four children, Conrad Cardano of Fort Collins, Colo., Steven Cardano of Bryans Road, Md., Clara Ann Netzer of Baltimore and Cecelia Cardano of Arlington; four stepchildren, Bonnie Feeney of Baltimore, Pam Auman of Reading, Pa., Patty Staubs of Harpers Ferry, W.Va. and Steven Frutkoff of Laurel; and ten grandchildren.

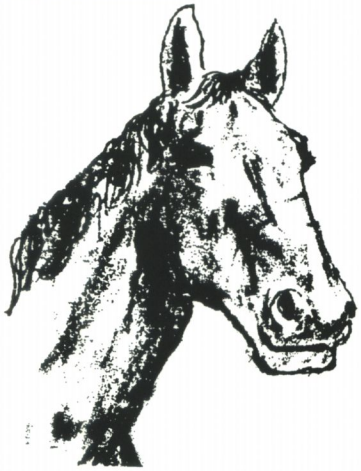

Farm Credit has Horse Sense

Thoroughbred, standardbred, saddlebred, 5th wheel trailers, yearling sales, standing at stud . . . it's the language of horse breeding, and we've got to speak it to succeed in this area.

We make all kinds of short and long-term loans to horse owners for breeding stock, operating expenses, whatever you need for your horse breeding operation.

Call or come by today.
Central Maryland Farm Credit

Frederick
925 East St.
Frederick, 21701
301/663-4192

Bel Air
730 Belair Rd.
Bel Air, 21014
301/879-2550

Hereford
16938 York Rd.
Monkton, 21111
301/329-2179

FARM CREDIT
Nobody knows the field better.

Maryland Fund Report

Statistics for Pimlico Maryland Fund Program

March 14 through July 3, 1991

Total Handle	*Funds Available to Maryland Fund*	*Breakage*	*Simulcast Fees*	*Interest Earned*	*Surplus from Previous Meeting*	*Distributed*
$136,113,464	$1,497,248	$34,612	$32,303	$11,873	$188,937*	$1,405,032

Fund Expenditures:

Distribution other than purses:	
Yearling show	$ 6,250
Breeder awards	480,359
Stallion awards	141,877
Owner awards	253,503
Maryland Million purses	42,765
Service charge to MHBA	75,027
Total	$999,782

Purses in Maryland Fund races:	
Available for purses	$507,006
Surplus from previous meeting	188,937*
	695,943
Purse distribution	405,250
Surplus to be carried over	$290,693

*adjusted per audit

FIRST DAY (March 14). Purse $60,000-guaranteed. Mister Diz Stakes. For 3-year-olds, registered Maryland-breds. 6 furlongs. 9 competed. (Closed with 18 nominations.) Winner: RISK IT, by Lord Gaylord. Breeder Bonus: Glenn Stable ($4,783.97). Stallion Bonus: Lord Gaylord Syndicate ($2,391.98). Second: SMART ALEC, by Smarten. Breeder Bonus: Mrs. Wylie F.L. Tuttle ($1,594.66). Stallion Bonus: Smarten Syndicate ($797.33). Third: TANK, by Tank's Prospect. Breeder Bonus: Mrs. Richard C. duPont ($877.06). Stallion Bonus: None. Fourth: AMERI RUN, by Amerrico. Breeder Bonus: Hal C.B. Clagett ($478.40). Stallion Bonus: None.

NINTH DAY (March 24). Purse $100,000-guaranteed. Jennings Handicap. For 3-year-olds & up, registered Maryland-breds. 1 1/8 mi. 9 competed. (Closed with 17 nominations.) Winner: REPUTED TESTAMONY, by Deputed Testamony. Breeder Bonus: E.H. Hawkins, Bonita Farm, et al ($7,973.28). Stallion Bonus: Deputed Testamony Syndicate ($3,986.64). Second: SEVEN SALUTES, by Salutely. Breeder Bonus: North Frontage Farm ($2,657.76). Stallion Bonus: None. Third: JET STREAM, by Thirty Eight Paces. Breeder Bonus: Gretchen B. Mobberley ($1,461.77). Stallion Bonus: Double Paces Stable ($730.88). Fourth: TIGORS, by Vigors. Breeder Bonus: Albert H. Cohen and Randy L. Cohen. ($797.33). Stallion Bonus: None.

NINETEENTH DAY (April 7). Purse $60,000-guaranteed. Politely Stakes. For 3-year-old fillies, registered Maryland-breds. 6 furlongs. 8 competed. (Closed with 25 nominations.) Winner: SILVER TANGO, by Silver Badge. Breeder Bonus: Jeanne F. Begg ($4,783.97). Stallion Bonus: Silver Badge Syndicate ($2,391.98). Second: OVERDUE GHOST, by Silver Ghost. Breeder Bonus: Larry Johnson and James Kehoe ($1,594.66). Stallion Bonus: None. Third: NICKI, by Iron. Breeder Bonus: J. Simpson III, J. Migliaccio and R. Harbaugh Jr. ($877.06). Stallion Bonus: Iron Syndicate ($438.53). Fourth: EAGER N CRAFTY, by Eager Native. Breeder Bonus: David C. Lentz Jr. ($478.40). Stallion Bonus: None.

TWENTY-THIRD DAY (April 13). Purse $75,000-guaranteed. Deputed Testamony Stakes. For 3-year-olds, registered Maryland-breds. 1 1/8 mi. 5 competed. (Closed with 18 nominations.) Winner: GALA SPINAWAY, by Star Choice. Breeder Bonus: Nancy M. Leonard ($5,979.96). Stallion Bonus: None. Second: SEPTEMBER STAR, by Shelter Half. Breeder Bonus: Mary K. Kaye ($1,993.32). Stallion Bonus: Shelter Half Syndicate ($996.66). Third: A CALL TO RISE, by Poles Apart. Breeder Bonus: John A. Manfuso ($1,096.33). Stallion Bonus: John A. Manfuso Sr. ($548.16). Fourth: WHY CANT I, by Hail Emperor. Breeder Bonus: Sture G. Olsson ($598). Stallion Bonus: Hail Emperor Syndicate ($299).

THIRTY-FOURTH DAY (April 28). Purse $75,000-guaranteed. Caesar's Wish Stakes. For 3-year-old fillies, registered Maryland-breds. 1 1/16 mi. 8 competed. (Closed with 28 nominations.) Winner: WIDE COUNTRY, by Magesterial. Breeder Bonus: Diana W. Carlson ($5,979.96). Stallion Bonus: None. Second: RITCHIE TRAIL, by Allen's Prospect. Breeder Bonus: Estate of Orme Wilson Jr. ($1,993.32). Stallion Bonus: Allen's Prospect Syndicate ($996.66). Third: JOHN'S DECISION, by John Alden. Breeder Bonus: Janet L. Wayson ($1,096.33). Stallion Bonus: John Alden Syndicate ($548.16). Fourth: RECKON SAY, by Oh Say. Breeder Bonus: Glade Valley Farms, Inc. ($598). Stallion Bonus: Oh Say Syndicate ($299).

FORTY-NINTH DAY (May 19). Purse $100,000-guaranteed. Geisha Handicap. For 3-year-olds and up, fillies and mares, registered Maryland-breds. 1 1/16 mi. 7 competed. (Closed with 21

nominations.) Winner: CAPP THE POWER, by Lines of Power. Breeder Bonus: C. Oliver Goldsmith ($7,973.28). Stallion Bonus: None. Second: McKILTS, by Deputed Testamony. Breeder Bonus: North Highland Farm ($2,657.76). Stallion Bonus: Deputed Testamony Syndicate ($1,328.88). Third: MISS PROTEGE, by Brilliant Protege. Breeder Bonus: Marshele E. Bassford Heffron ($1,461.77). Stallion Bonus: Brilliant Protege Syndicate ($730.88). Fourth: CELESTIAL JAZZ, by Dancing Count. Breeder Bonus: Dr. James V. Stewart ($797.33). Stallion Bonus: Dancing Count Syndicate ($398.66).

Breeder Bonuses

Frances M. Abbott—ROISTER: March 15, 10th race, $1,315.59.

Adventure Partnership—RAMAYANA: July 2, 3rd race, $494.34.

Albert F. Allen Jr.—MIRACLE WOOD: April 9, 1st race, $422.58.

Alan H. Anthony—COUNTRY RUBE: June 4, 2nd race, $462.45.

Gertrude M. Armacost—GENERAL MUTT: May 23, 7th race, $916.93.

The Austrien Stable—OUR GIRL MISTY: May 19, 5th race, $494.34.

Ayres Fountain Spring Farm—NO CUT TIPPY TOES: May 14, 8th race, $1,435.19.

Dan Basil—ACCORTE: March 24, 6th race, $1,315.59. JOLIE BRITT: May 26, 7th race, $916.93. ($2,232.52)

Mr. and Mrs. Charles N. Bassford—GOLD RUSHER: May 10, 8th race, $1,315.59; May 31, 9th race, $1,594.66. ($2,910.25)

Charles Nicholson Bassford—A LA PACES: May 4, 3rd race, $494.34; July 2, 6th race, $518.26. COUNT ON MEMORIES: March 24, 7th race, $877.06. ($1,889.66)

Berkeley Bayne Ake—GOOD 'N SMART: March 17, 12th race, $558.13.

Jeanne F. Begg—SILVER TANGO: March 16, 10th race, $3,432.50; March 30, 10th race, $2,657.76; April 7, 10th race, $4,783.97. ($10,874.23)

Bender and Bender Partnership—BLUEMONT FAIR: April 5, 9th race, $1,475.06. GULL'S SHELTER: April 9, 3rd race, $558.13. ($2,033.19)

Caroline T. Benson—ACCENT KNIGHTLY: May 11, 6th race, $389.23; June 2, 7th race, $1,235.86. ONCE OVER KNIGHTLY: April 5, 6th race, $757.46. ($2,382.55)

Estate of Dr. Edgar F. Berman—INFIRMATIVE ACTION: April 1, 11th race, $598. SO HELP ME: March 28, 5th race, $494.34; April 11, 5th race, $462.45. ($1,554.79)

Black Gates Nursery Trust—SHOW SUM RESPECT: May 26, 2nd race, $462.45; June 21, 1st race, $462.45. ($924.90)

Richard F. Blue Jr.—ROOT BOY: April 11, 6th race, $1,315.59; May 2, 9th race, $1,594.66. ($2,910.25)

Mister Diz Stakes

Mitchell Rosenfeld (third left), brother of the late Frank Rosenfeld (aka Mister Diz), presents winner Risk It's trophy to (from left) Nancy and Glennie Martin, jockey Joe Rocco, Duck Martin and trainer Ron Alfano.

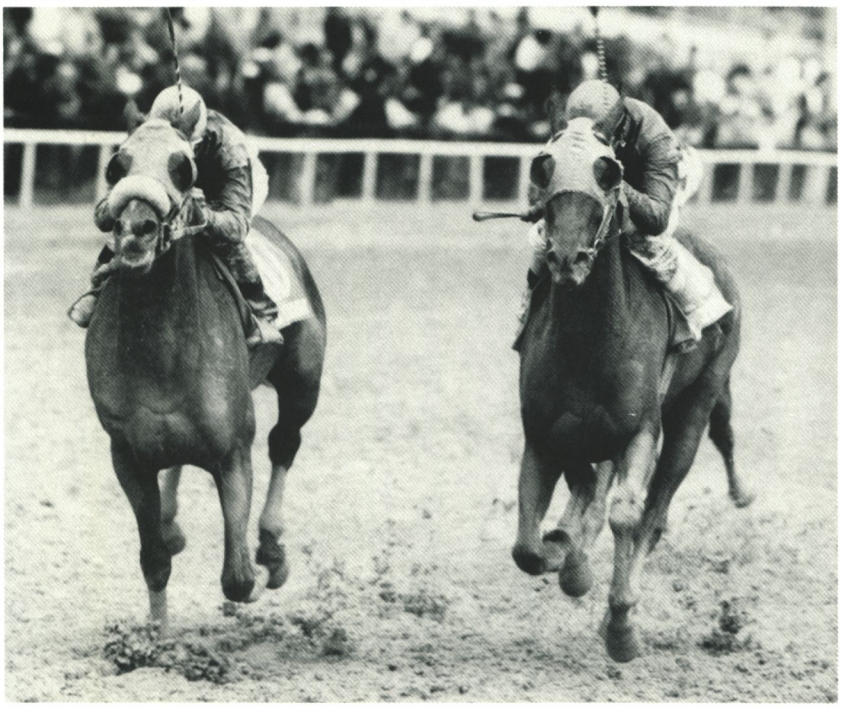

Jennings Handicap

Hall of Fame trainer Henry Clark (second right), grandson of William Jennings, gives trophy to (from left) Herb Lichtenstein, Matt P. Kane, owner of Reputed Testamony, Andrea Seefeldt and Richard Hemmings.

Bonita Farm—GRANNY FRANNIE: June 8, 2nd race, $797.33. HAVE YOU TESTIFIED: May 11, 10th race, $757.46. ($1,554.79)

E.H. Hawkins, Bonita Farm, et al—REPUTED TESTAMONY: March 24, 10th race, $7,973.28; April 14, 10th race, $2,657.76; June 22, 10th race, $1,328.88. ($11,959.92)

Frank A. Bonsal—FISHERS ISLAND: June 23, 1st race, $422.58.

Anna B. Boskin—MARY B.: June 21, 8th race, $837.19.

Vincent A. Bracciale Jr.—BROKER DON: March 14, 1st race, $677.73. GOOD LOOKING TERRI: June 30, 1st race, $1,235.86. ($1,913.59)

Daniel B. Brewster—ROLLING CART: May 21, 8th race, $1,235.86.

Brookwood Farms—BOLD AND LUCK: June 22, 2nd race, $956.79. HAPPY GODDESS: March 26, 5th race, $558.13. ($1,514.92)

Caberosa Partnership—PANNER: June 27, 1st race, $518.26.

Mrs. Rodion Cantacuzene—MISTRESS MULLINS: June 16, 11th race, $1,315.59.

Diana W. Carlson—MR. HAGLEY: March 22, 3rd race, $462.45. WIDE COUNTRY: March 30, 10th race, $7,973.28; April 28, 10th race, $5,979.96; May 17, 10th race, $7,973.28. ($22,388.97)

Ronald Cartwright—MR. LEITER: April 21, 1st race, $462.45.

Esther Christmas Cassidy—GOTTA WINANGO: June 11, 5th race, $558.13.

D. Michael Cavey, D.V.M.—SZYCGY DOLL: April 5, 5th race, $494.34.

Kenneth R. Cecil—CANDY'S MAGIC: April 27, 8th race, $1,156.13.

Richard Chaney—DONNA LYNN'S GAME: March 22, 2nd race, $717.60.

Charisma Stables—SIR DANCE: March 28, 10th race, $598; April 13, 7th race, $996.66. ($1,594.66)

Cap N. Chow—FILEX'S DREAM: May 27, 4th race, $837.19.

Donelson Christmas Jr.—NOISY NOTE: March 30, 3rd race, $494.34.

Mr. and Mrs. William G. Christmas—BIG BIG AFFAIR: March 19, 5th race, $494.34; April 6, 2nd race, $462.45. ($956.79)

Hal C.B. Clagett—AMERI RUN: March 14, 9th race, $478.40; April 6, 9th race, $3,436.48. LITTLE BOLD JOHN: June 1, 8th race, $2,152.79. SILENT AMERI: April 25, 1st race, $677.73; May 28, 10th race, $757.46; June 20, 2nd race, $1,076.39; June 30, 6th race, $1,076.39. ($9,655.64)

Henry S. Clark—BETTERTON: June 14, 6th race, $1,116.26. MILLERSVILLE: May 23, 6th race, $1,621.23. ($2,737.49)

Mrs. Ben Cohen—HIS RECEPTION: March 29, 1st race, $502.32. MAJESTIC GAME: May 2, 8th race, $1,315.59. PERFECT ESCAPE: May 10, 6th race, $1,315.59. ($3,133.50)

Albert H. Cohen and Randy L. Cohen—TIGORS: March 24, 10th race, $797.33.

Paul F. Coster—LONGLEGED PAUL: June 28, 8th race, $1,594.66.

A.H. Cunningham—CLEVER MARY: March 15, 9th race, $1,435.19; June 15, 6th race, $1,156.13. ($2,591.32)

Dark Hollow Farm—WOODEN INJUN: June 8, 6th race, $677.73.

Dark Hollow Number One Partnership—IN THE CURL: April 20, 10th race, $3,488.31; May 27, 9th race, $3,434.49. ($6,922.80)

Herman D'Aulerio—TOWER SIGNAL: April 21, 5th race, $494.34.

Mrs. Rosalee C. Davison—HIGHLAND GAL: April 26, 5th race, $637.86. JUMP ON BOARD: April 7, 5th race, $494.34. ($1,132.20)

Estate of Frank J. De Francis—EMPEROR'S DARLING: June 13, 7th race, $598. LADY SAPPHIRE: May 2, 3rd race, $717.60. MARY'S LOVE: May 7, 5th race, $494.34. ($1,809.94)

Derby Hill Farm—MT. AIRY BEAUTY: May 14, 6th race, $1,435.19. MT. AIRY DYNASTY: May 12, 1st race, $502.23; May 25, 2nd race, $757.46. QUAIL RIDGE SWAP: June 20, 7th race, $757.46. ($ 3,452.43)

William F. DeVoe—OH MARPHE: April 4, 4th race, $1,195.99; May 4, 9th race, $1,475.06. ($2,671.05)

Mrs. E.L. Dinning III—MY BABY AND ME: June 14, 1st race, $717.60.

Victor DiVivo, Irma DiVivo and Rosemary DiVivo—DR. TOM: April 2, 4th race, $677.73. SPARKLING FLAME: May 26, 12th race, $494.34. WOODBEATEASE: April 26, 4th race, $1,076.39. ($2,248.46)

Dumbarton Farm—SMART MAIDEN: March 22, 10th race, $757.46; May 23, 10th race, $1,475.06. ($2,232.52)

Mrs. Richard C. duPont—FOR THE QUEEN: March 19, 4th race, $1,116.26. LONG WALK: April 18, 1st race, $1,315.59. LUCKY DELIGHT: May 18, 3rd race, $1,913.59. ROYAL LOOKER: April 19, 5th race, $558.13. TANK: March 14, 9th race, $877.06; April 1, 8th race, $1,475.06. ($7,255.69)

Richard D. Durham and Gerard Pain—GRAY MAROON: April 1, 6th race, $837.19.

Jodi Engelmeyer—SMART CATCH: April 18, 5th race, $916.93.

Mrs. O. Anderson Engh—KING BAR: May 10, 1st race, $502.32.

Falls Ridge Stable—MY FRENCHMAN: May 25, 11th race, $3,496.28.

Stephen R. Ferguson—CROOKED TOWER: March 19, 8th race, $1,156.13.

Janon Fisher III—OVERHILLS: March 15, 7th race, $916.93.

Forkview Farm—SORTA WASSO: April 6, 7th race, $916.93.

Fourbros Stable—GREEN BOOK: May 5, 8th race, $1,435.19. HAIL EMPRESS: April 6, 5th race, $494.34; June 15, 3rd race, $518.26. JEWELER'S CHOICE: May 18, 8th race, $7,973.28. LITTLE LOOTZ: April 19, 10th race, $462.45. MIDAS: May 11, 11th race, $1,993.32; June 22, 10th race, $730.88. ST. HAVEN: April 21, 8th race, $1,156.13. ($14,763.85)

Anderson Fowler—TIMELY WARNING: May 18, 9th race, $445.71.

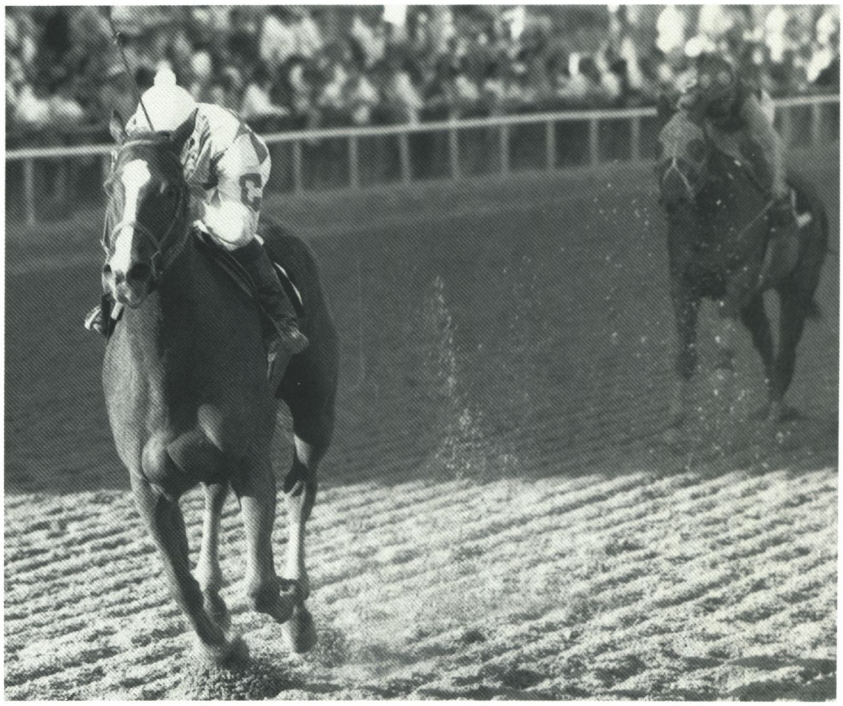

Politely Stakes

Jockey Michael Luzzi and presenter Vince Cincotta are surrounded by the Capuano family following Silver Tango's win in the Politely Stakes. They are (from left) Phillip, owner Constance, trainer Gary and Gina.

Deputed Testamony Stakes

Gala Spinaway's 13-length victory in the Deputed Testamony brought to the winner's circle owner Gertrude Leviton, Gregg McCarron and Billy Boniface, co-owner/breeder and trainer of the 1983 Preakness winner.

Dr. Robert Fricke—PACECAPADE: May 18, 6th race, $664.44.

Mrs. Timothy J. Gardner—PAYA: April 16, 8th race, $1,156.13. SPRING BANDIT: April 7, 3rd race, $494.34. ($1,650.47)

Edmond D. Gaudet—CAMABARA: April 23, 10th race, $837.19; April 30, 7th race, $996.66; May 21, 9th race, $1,315.59; June 15, 8th race, $1,315.59. GOLDEN PRINCESS: May 3, 1st race, $677.73. ($5,142.76)

Edmond Gaudet and Linda Gaudet—FAHRVEGNUGGEN: March 19, 9th race, $1,315.59; June 7, 9th race, $1,594.66. ($2,910.25)

William Gerber—CALL ME BECKY: April 26, 3rd race, $558.13.

Frank Giardina—GRACIE FLING: June 8, 5th race, $916.93.

Glade Valley Farms, Inc.—ARUGULA: June 28, 9th race, $1,833.85. PLEASURE PLEASER: June 9, 5th race, $494.34. RECKON SAY: April 28, 10th race, $598. SOUTHERN WHIRL: April 30, 4th race, $1,235.86. ($4,162.05)

Glenn Stable and David P. Reynolds—HOW FOR: March 14, 2nd race, $1,235.86. REALLY ME: April 13, 2nd race, $438.53. RISK IT: March 14, 9th race, $4,783.97. ($6,458.36)

G & L Enterprises—GALA GOLD DIGGER: June 18, 2nd race, $1,235.86.

Martin J. Goldberg—STAR OF THE TIGER: June 6, 1st race, $502.32.

Richard L. Golden—CRUEL CAVALIER: June 6, 6th race, $1,235.86. SET TO FLY: June 4, 3rd race, $1,235.86. ($2,471.72)

C. Oliver Goldsmith—AFFT ATTACK: May 25, 12th race, $462.45. CAPP THE POWER: April 13, 8th race, $2,870.38; April 27, 11th race, $797.33; May 19, 10th race, $7,973.28. ICEY CALL: April 23, 9th race, $1,475.06; June 7, 6th race, $1,594.66. OUT OF IT: April 14, 6th race, $1,235.86; May 27, 6th race, $1,754.12. ($18,163.14)

Barbara Graham—BOMB THE BRIDGE: March 21, 4th race, $797.33.

Harold Greenberg—THE FALLS: June 16, 7th race, $1,235.86.

Hermen Greenberg and King T. Leatherbury—THIRTY EIGHT PLACE: May 17, 3rd race, $438.53.

Green Willow Farms—GRAND GRENADIER: June 27, 5th race, $1,315.59. LADY OF DECORUM: June 2, 12th race, $1,475.06. ($2,790.65)

Charles H. Hadry and Constance Hadry—GUSHY: March 22, 5th race, $558.13; April 1, 4th race, $837.19. ($1,395.32)

Mr. and Mrs. A.J. Hamilton—DOWN THE OCEAN: April 13, 1st race, $996.66. VALAY MAID: June 8, 10th race, $444.11. ($1,440.77)

Jean W. Harris—GOLRAN: April 11, 4th race, $1,076.39; May 16, 4th race, $757.46. ($1,833.85)

William R. Harris—SAUCY BIRD: May 27, 12th race, $598; June 15, 2nd race, $677.73. ($1,275.73)

Mark Hayden—INVEST THE REST: June 29, 8th race, $1,156.13.

Marshele E. Bassford Heffron—MISS PROTEGE: March 22, 9th race, $1,754.12; May 7, 9th race, $2,152.79; May 19, 10th race, $1,461.77. ($5,368.68)

John C. Heil—TRISH AGAIN: June 15, 12th race, $598.

Hideaway Farms—INSTIGATING JOHN: March 17, 3rd race, $558.13; March 30, 5th race, $677.73. ($1,235.86)

Milton P. Higgins III and James F. Lewis III—SALISBURY ROSE: April 21, 2nd race, $996.66.

Dwight N. Hikel—DOUBLE ARTEMIS: April 20, 10th race, $348.83.

John Hinder—GRANGRAD JOHN: March 29, 9th race, $916.93.

Jerold C. Hoffberger—EMINITE: April 28, 4th race, $877.06; May 7, 8th race, $1,315.59. ($2,192.65)

Jerold C. Hoffberger, Bernard and Jean Davidson—CUTIE BUTTONS: May 4, 6th race, $757.46. GOLDMINER'S DREAM: June 29, 6th race, $1,235.86. ($1,993.32)

C. Frank Hopkins—CHILDREN'S STORY: May 25, 4th race, $1,475.06. TRUST GOLD: June 22, 12th race, $558.13. ($2,033.19)

Robert L. Ingham—LIVE A LITTLE: July 2, 5th race, $494.34.

Stuart S. Janney III—PRETTY AMUSING: April 9, 9th race, $1,594.66; SUBTLE STEP: June 1, 3rd race, $1,315.59. ($2,910.25)

Meriam M. Jenkins—CHRIS' HOLIDAY: March 16, 4th race, $1,156.13; May 4, 3rd race, $438.53. ($1,594.66)

R. Larry Johnson—MRS. WIGGINS: July 2, 2nd race, $558.13.

Larry Johnson and James Kehoe—OVERDUE GHOST: April 7, 10th race, $1,594.66; April 28, 9th race, $1,315.59. SPECIAL KELL: April 26, 8th race, $1,315.59; May 9, 9th race, $1,435.19; June 30, 9th race, $1,514.92. ($7,175.95)

Betty J. Johnston and Randolph P. Johnston—ON THE UPBEAT: June 30, 10th race, $518.26. VOLATILE FRIEND: April 5, 1st race, $502.32. ($1,020.58)

Mr. and Mrs. Stuart Johnston—PURELY IRISH: March 21, 10th race, $518.26; April 12, 2nd race, $837.19; May 24, 6th race, $996.66. ($2,352.11)

Dr. Alvin I. Kay—SNORK: April 25, 9th race, $1,315.59.

Mary K. Kaye—SEPTEMBER STAR: April 13, 10th race, $1,993.32.

P.A. Keating and L.T. Hoyle—KELLY'S CLASS: June 22, 7th race, $1,315.59.

Penelope-Ann Keating—HOOLIGANISIM: June 1, 6th race, $1,913.59. IN THE BEGINNING: June 21, 5th race, $494.34. ($2,407.93)

Barbara M. Kees—CLOUDY WINTERS: June 4, 9th race, $1,475.06. JILL'S PROSPECT: April 25, 7th race, $996.66. RAJAMUFFIN: March 17, 11th race, $1,594.66. ($4,066.38)

Kevin R. Kellar—BREAK THE BROKER: June 9, 11th race, $558.13.

Helen M. Kelly—BRASS TASSLE: April 16, 3rd race, $494.34; June 29, 3rd race, $518.26. ($1,012.60)

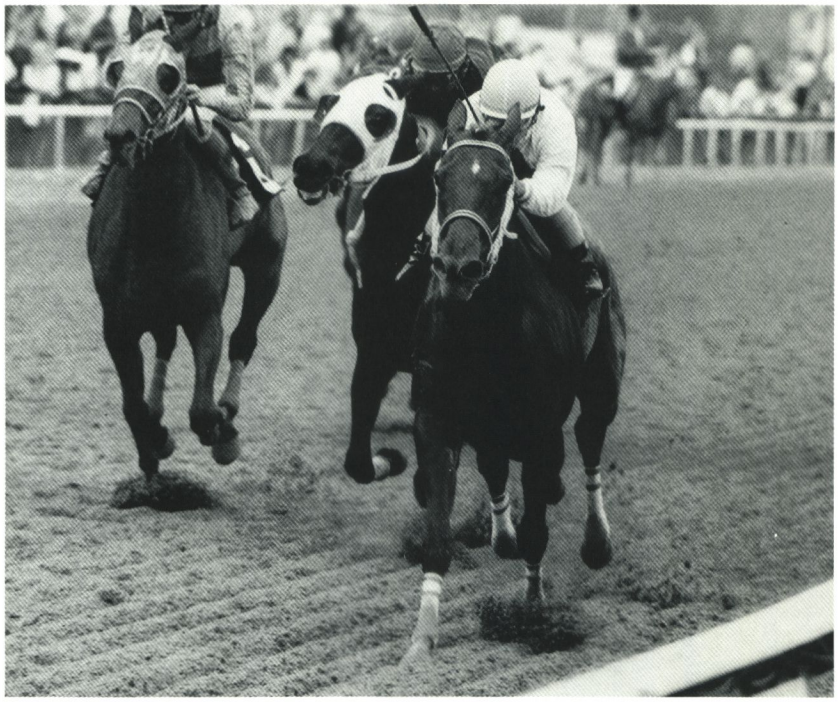

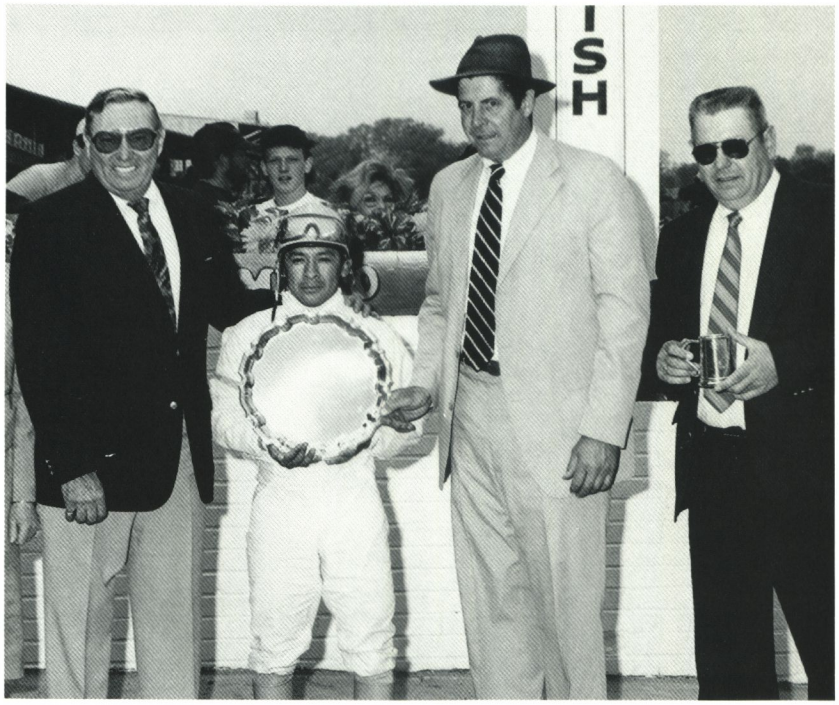

Caesar's Wish Stakes

Dick Small (second right), who trained Caesar's Wish, makes presentation to (from left) owner Tom Tanner, Santos Chavez and trainer Robert Camac after Wide Country's win over Ritchie Trail and John's Decision.

Maryland Fund Report

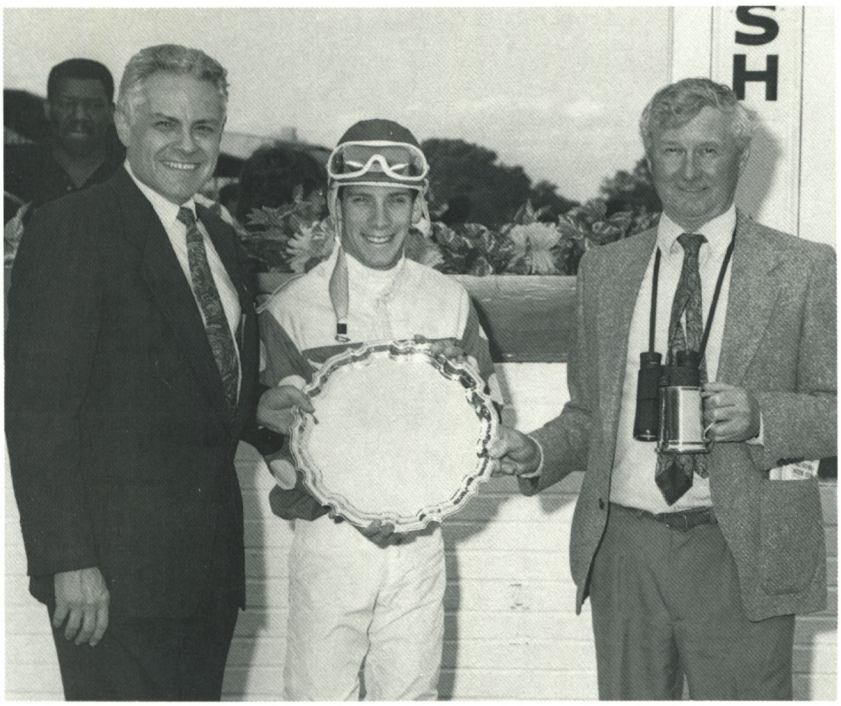

Geisha Handicap

Representing owner Oliver Goldsmith, trainer Ron Cartwright (at right) accepts Geisha Handicap trophy won by Capp the Power from Dr. Allan Levey of the Maryland Racing Commission. Mike Luzzi was the jockey.

King T. Leatherbury Assoc., Inc.—AW HOSS: March 29, 5th race, $558.13.

Alta T. Kitson—JOSHYER: May 12, 2nd race, $916.93; May 19, 6th race, $1,076.39. MISS HORATIUS: May 17, 9th race, $1,156.13; June 21, 9th race, $1,156.13. ($4,305.58)

Alan S. Kline and D. Wayne Lukas—SARATOGA SPARK: March 24, 8th race, $1,913.59; May 27, 9th race, $1,144.83. ($3,058.42)

Alan S. Kline and Gary Goldstein—ISLAND PERFORMER: April 7, 11th race, $637.86; May 23, 3rd race, $422.58. ($1,060.44)

Larry E. Knight Sr.—P. P. DANCER: June 7, 7th race, $598.

Dr. Herman J. Kossow—ONLY KEREN: April 12, 6th race, $1,475.06.

Estate of Alvin E. Kraus—P. M. SPIFF: May 9, 8th race, $837.19.

K.T. Leatherbury Assoc., Inc.—HANK: April 12, 9th race, $1,435.19. HONK: April 25, 3rd race, $494.34. NIP: April 30, 5th race, $494.34. THIRTYEIGHT CHARMS: April 5, 4th race, $837.19. ($3,261.06)

K. T. L. Limited Partnership—YES SIR REE BOB: July 2, 1st race, $518.26.

Mrs. A.J. Lacoste and Milton Martin—STEPTOE: May 30, 5th race, $494.34.

Ronald R. Ladue—SALUTE THE LADY: April 6, 3rd race, $502.32.

Carlyle J. Lancaster—LEDNAK: May 10, 7th race, $1,315.59.

William L.S. Landes III—PAR HALO: April 26, 9th race, $1,754.12.

Bassford, Leatherbury and Wayson—LICK: June 25, 7th race, $1,475.06. ONE THIRD: April 9, 8th race, $1,315.59; June 18, 9th race, $1,754.12. ($4,544.77)

David C. Lentz Jr.—EAGER N CRAFTY: March 16, 3rd race, $1,235.86; April 7, 10th race, $478.40. ($1,714.26)

Nancy M. Leonard—GALA SPINAWAY: April 13, 10th race, $5,979.96. THIRTY EIGHT KNOTS: April 18, 8th race, $1,594.66. ($7,574.62)

Robert A. Leonard and Nancy M. Leonard—DOUBLE DUO: June 2, 5th race, $558.13. MORE PACES: June 20, 3rd race, $996.66. ($1,554.79)

John D. Letts Sr.—AIR ATTACK: May 27, 8th race, $1,435.19.

James F. Lewis III—GRONWOHLD: April 23, 7th race, $757.46; May 18, 6th race, $199.33. ($956.79)

Liberty Hill Farm—RUE RUE: June 22, 3rd race, $494.34.

Ron M. Linton—PASSIVE: March 21, 1st race, $598. ROSALTA: June 29, 12th race, $558.13. ($1,156.13)

Lawrence I. Littman—GRACEFUL LIL: March 14, 4th race, $1,315.59; April 18, 4th race, $1,315.59; May 30, 9th race, $1,315.59. ($3,946.77)

Walter Livingstone—DONEYS RESPECT: May 26, 3rd race, $518.26.

Marilyn Macvey and Katharine M. Voss—SALVE: April 12, 1st race, $438.53.

Margaret Mancuso—T. V. SUPPER: May 23, 1st race, $502.32; June 8, 7th race, $677.73. ($1,180.05)

Mr. and Mrs. Robert T. Manfuso—ARCTIC ENERGY: June 18, 10th race, $677.73; June 29, 1st race, $677.73. ($1,355.46)

John A. Manfuso—A CALL TO RISE: March 17, 10th race, $1,461.77; April 13, 10th race, $1,096.33. ALL LAUGHTER: April 9, 2nd race, $518.26; May 2, 10th race, $677.73. ($3,754.09)

Mrs. J.W.Y. Martin Jr.—SISAROO: May 28, 8th race, $1,156.13; June 30, 7th race, $1,156.13. ($2,312.26)

Ronald N. Mather—SUE'S SUGAREE: April 30, 3rd race, $494.34.

John P. McDaniel—PRINCESS LIGHT: June 14, 2nd race, $677.73.

Mr. and Mrs. Thomas J. McDermott—BABY O' MINE: May 30, 2nd race, $558.13; June 29, 7th race, $1,315.59. ($1,873.72)

Mr. and Mrs. Charles R. McGinnes—SIR LANDSEER: May 2, 5th race, $462.45.

Margaret McManus—SALUTE A LADY: April 7, 1st race, $916.93; May 16, 1st race, $757.46. ($1,674.39)

P.G. Melbourne III—DO TELL: April 25, 4th race, $1,475.06.

Mrs. John B. Merryman—REBUFF: June 15, 9th race, $4,600.58.

Robert E. Meyerhoff—CREATIVE ACT: March 30, 9th race, $1,634.52; May 30, 10th race, $1,475.06; June 28, 7th race, $1,594.66. DRESS OPTIONAL: June 25, 9th race, $1,594.66. ENCAUSTIC: March 16, 3rd race, $494.34; May 10, 2nd race, $518.26; June 13, 2nd race, $677.73; June 27, 8th race, $677.73. PROFILE: June 20, 5th race, $717.60. SAWMILL RUN: June 13, 4th race, $877.06. SKYSPACE: June 18, 5th race, $598. SWEET SYBIL: April 27, 4th race, $677.73; May 30, 7th race, $677.73. VALLEY CROSSING: May 17, 1st race, $1,475.06; June 1, 10th race, $1,328.88; June 18, 7th race, $1,594.66; June 30, 8th race, $1,754.12. ($18,367.80)

Mr. and Mrs. Reino Mikkonen—MARKELLA MOU: May 7, 2nd race, $637.86.

Carey K. Miller—CAREW: March 17, 7th race, $502.32.

Stephen A. Mittleman—BRYAN'S WAY: April 30, 10th race, $518.26; June 16, 5th race, $677.73; July 2, 4th race, $837.19. ($2,033.18)

Gretchen B. Mobberley—JET STREAM: March 24, 10th race, $1,461.77. OUT LOOK: May 5, 12th race, $462.45. ($1,924.22)

Harold C. Morris—CHRISHEIK: May 31, 2nd race, $518.26; June 21, 6th race, $518.26. ($1,036.52)

Patrice C. Morrison—RECALL THE MARKER: May 25, 1st race, $502.32; June 23, 2nd race, $518.26. ($1,020.58)

MSZ Associates—GAMBOL GUIDE: May 17, 2nd race, $598.

Mr. and Mrs. E. Allen Murray Jr.—THIS ONES EASY: May 25, 5th race, $717.60; June 23, 8th race, $1,395.32. ($2,112.92)

E. Allen and Kent Murray—SPOTS OF BRASS: April 18, 3rd race, $494.34.

Dr. Frederick E. Musser—INTENDED RULLAH: April 19, 4th race, $598; June 18, 6th race, $677.73. ($1,275.73)

Lou Nichols—SHALOMALOM: June 4, 5th race, $494.34.

North Frontage Farm—SEVEN SALUTES: March 24, 10th race, $2,657.76.

North Highland Farm—McKILTS: May 19, 10th race, $2,657.76.

Tom Obrecht—WIN A GAME: May 25, 7th race, $1,235.86.

Hugh J. O'Donovan and Francis P. Sears—KING'S TESTAMONY: May 18, 2nd race, $1,475.06.

Sture G. Olsson—WHY CANT I: April 13, 10th race, $598.

Pegasus Farm—WON ON POINTS: May 24, 5th race, $462.45; June 1, 12th race, $598. ($1,060.45)

Mrs. Arturo Peralta-Ramos—NINA BLANCHARD: May 28, 6th race, $1,395.32.

John W. Polek—JUSTINS TESTAMONY: April 7, 9th race, $1,594.66.

Helen M. Polinger—TAMMY'S LEGS: March 30, 6th race, $1,634.52.

Kevin M. Potts—NOTHING UPSTAIRS: April 25, 2nd race, $462.45.

Kathleen Pouska—WELSH MINSTREL: June 6, 2nd race, $598.

Louis G. Provencal Jr. and Robert E. Yourman—ROMAN MIST: April 2, 9th race, $1,514.92.

Quail Ridge Stable—HASTYLEA REGINA: May 9, 6th race, $837.19. QUAIL RIDGE DUFFY: May 30, 1st race, $518.26; June 9, 8th race, $1,315.59. ($2,671.04)

Robert L. Quinichett—SLEEPYTOWN: March 19, 10th race, $462.45. TONG PO: March 17, 10th race, $7,973.28. ($8,435.73)

Mrs. A.C. Randolph—BELLAROK: April 14, 1st race, $1,195.99. BRIDGE DEFENDER: June 18, 1st race, $1,116.26. BRIDGE RAISER: June 22, 1st race, $956.79. ($3,269.04)

Marian P. Regan—B. VALID: March 16, 12th race, $502.32.

Raymond Regan—TOR'S PACES: May 7, 4th race, $1,076.39.

David P. Reynolds—GAYLORD'S RAINBOW: March 15, 1st race, $462.45; June 8, 1st race, $438.53. LORD MARCH: May 18, 4th race, $1,913.59. ($2,814.57)

Dr. W.J. Richardson—FOBBIE'S CHOICE: March 26, 3rd race, $494.34; May 5, 2nd race, $598. ($1,092.34)

R. Richards Rolapp—FLAMING EMPEROR: March 17, 8th race, $2,471.72; April 28, 9th race, $1,993.32; May 18, 9th race, $1,485.69. ($5,950.73)

Richard W. Rose—VAL DE NAY: April 4, 9th race, $1,754.12.

Ross Valley Farm—GLAMOUR: April 27, 7th race, $1,315.59.

Schelford North—TYPICAL WOMAN: May 14, 2nd race, $677.73.

Milton R. Scherr—HERMIE'S RULER: April 28, 6th race, $1,315.59.

Nathan Scherr—ALOMA SNOW: May 11, 2nd race, $598; June 11, 1st race, $518.26; June 22, 6th race, $598. ($1,714.26)

Frank P. Scuderi—LITTLE BOLD LOOKIN: April 5, 10th race, $1,315.59; April 19, 8th race, $1,475.06; May 17, 10th race, $797.33. SISTER TO BEA: April 4, 5th race, $558.13. ($4,146.11)

Mr. and Mrs. Robert P. Seward—FLASH'S FANTASY: March 19, 7th race, $916.93.

Robert S. Siegel and K. Garr—CLEVER SLOTE: June 13, 1st race, $717.60.

Robert S. Siegel and William T. Fitzgibbons—CLEVER MOMENT: March 22, 4th race, $1,235.86; April 21, 10th race, $1,315.59; May 28, 4th race, $1,156.13; June 8, 8th race, $1,156.13. ($4,863.71)

J. Simpson III, J. Migliaccio and R. Harbaugh Jr.—NICKI: March 26, 8th race, $1,315.59; April 7, 10th race, $877.06. ($2,192.65)

Charles Kelly Smith—B. F. EGYPT: April 5, 2nd race, $518.26; June 20, 10th race, $518.26. DANTELL: April 6, 8th race, $1,315.59; May 16, 7th race, $837.19; June 7, 4th race, $837.19. ($4,026.49)

Donald E. Souder—WENDY'S REVENGE: April 20, 5th race, $558.13.

Allan H. Spath—SURELY CLEVER: March 29, 3rd race, $494.34.

Allan H. Spath and George Albany—S. A. CHAMP: April 23, 6th race, $717.60.

Dr. James V. Stewart—CELESTIAL JAZZ: April 20, 8th race, $1,594.66; May 19, 10th race, $797.33. ($2,391.99)

Stoneworth Farm—GERRY COOPER: June 4, 4th race, $677.73.

Mary Ann Streaker—JACKIE'S BLUE-JEANS: April 6, 12th race, $757.46.

Robert Summers, E.H. Summers and Hamilton Smith—MAID OF IRON: May 7, 3rd race, $558.13.

Summer Wind Farm—UNCLE HUGHIE: May 10, 3rd race, $916.93.

Michael Sutherland and Patricia Sutherland—SHAEGRA: March 23, 5th race, $637.86.

George W. Swope—ELEGANT BO: April 14, 7th race, $877.06; May 17, 7th race, $877.06. TURN TO TEDDY: June 4, 7th race, $677.73. ($2,431.85)

Temar Stables—GRETCHEN'S LOU: March 21, 5th race, $757.46.

Elsie Wilson Thompson and W. Andrew Krusen Jr.—TITLE HUNTER: March 30, 7th race, $916.93.

Thornmar Farm—JUST TRY IT: April 16, 4th race, $677.73. LOVE ME A LOT: May 27, 9th race, $343.52. ($1,021.25)

Irvin C. Tillman—PASSTHEALE: June 15, 9th race, $843.44.

P.J. Torsney Jr.—DYNASTICAL: June 16, 1st race, $996.66. NANA HANLON: March 30, 2nd race, $598. ($1,594.66)

Mr. and Mrs. Donald Townsend—CLEVER FOREVER: June 25, 5th race, $518.26.

Mrs. Wylie F.L. Tuttle—SMART ALEC: March 14, 9th race, $1,594.66; March 30, 4th race, $1,315.59; April 6, 9th race, $343.65. WELL DONE: April 28, 3rd race, $494.34. ($3,748.24)

Mrs. Anthony E. Verdi—DOUBLETIME MISS: April 4, 8th race, $1,315.59; June 14, 4th race, $677.73. ($1,993.32)

William H. Vermillion—SOLID: April 11, 7th race, $916.93.

Mr. and Mrs. Henry Walters—MORE CHEESE PLEASE: March 26, 4th race, $837.19.

Dr. Charles I. Warfield—GRACIOUS TOUCH: May 14, 1st race, $916.93; June 16, 2nd race, $916.93. ($1,833.86)

Janet L. Wayson—JOHN'S DECISION: March 30, 10th race, $797.33; April 28, 10th race, $1,096.33; May 17, 10th race, $2,657.76; June 29, 10th race, $453.28. MONEY SPECIAL: April 25, 5th race, $438.53; May 27, 3rd race, $438.53. ($5,881.76)

Mrs. Gordon L. Wheeler—BOXWOOD: March 30, 1st race, $677.73.

Donald R. White—CAP WHITE: May 16, 2nd race, $598; May 30, 6th race, $837.19. ($1,435.19)

John E. Williamson III—THE MOST HATED MAN: May 21, 4th race, $518.26.

Willowdale Farm Breeding and Racing Partnership—GOLD PROOF: April 20, 2nd race, $916.93. MIKE'S CAVIL: April 28, 7th race, $1,594.66. ($2,511.59)

Col. Arthur H. Wilson Jr.—NOTHING BAD: March 14, 8th race, $1,315.59.

James W. Wilson—MISSY'S MUSIC: March 15, 8th race, $1,315.59; May 11, 6th race, $2,122.89. ($3,438.48)

Estate of Orme Wilson—GILDED YOUTH: June 23, 10th race, $1,435.19. RITCHIE TRAIL: March 30, 10th race, $1,461.77; April 28, 10th race, $1,993.32. ($4,890.28)

Windward Farm—LIVING END: March 17, 1st race, $677.73.

Joseph L. Winkler—BRENDAN'S HENRY: April 11, 9th race, $1,634.52.

Worth A Try Stables—BIG UPHEAVEL: May 18, 6th race, $1,993.32.

Mrs. Frank P. Wright—NORMANDIE CROSS: March 28, 8th race, $1,594.66.

Frank P. Wright—FAIR BELLINO: March 29, 4th race, $677.73; April 16, 6th race, $837.19; April 27, 6th race, $837.19. FAIR PROPINA: April 30, 9th race, $1,475.06. GOLD ROLLS: March 23, 8th race, $996.66. VALLEIGH BIRD: April 5, 8th race, $1,435.19; June 4, 8th race, $1,156.13. ($7,415.15)

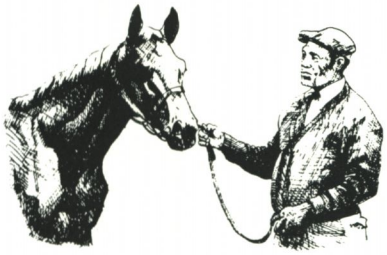

PORTER

HORSE TRANSPORTATION

- Farm and Race Track Service
- Local and Long Distance Hauling
- 10 Years Commercial Experience
- Licensed ICC Carrier

TIM PORTER
Owner/Operator
Westminster, MD
(301) 876-9130

Owner Bonuses

Frances M. Abbott—ROISTER: March 15, 10th race, $1,637.21.

John V. Alecci—DANTELL: April 6, 8th race, $1,637.21. MISS PROTEGE: March 22, 9th race, $2,182.95; May 7, 9th race, $2,679.08. SMART MAIDEN: May 23, 10th race, $1,835.66. ($8,334.90)

Arm-Wil Stable—GENERAL MUTT: May 23, 7th race, $1,141.09.

Ayres Fountain Spring Farm—NO CUT TIPPY TOES: May 14, 8th race, $1,786.05.

John W. Bailey—THIRTY EIGHT KNOTS: April 18, 8th race, $1,984.50.

Elaine L. Bassford—GOLD RUSHER: May 10, 8th race, $1,637.21; May 31, 9th race, $1,984.50. ($3,621.71)

Cyrus D. Beddard—PAR HALO: April 26, 9th race, $2,182.95.

Sondra D. Bender—BLUEMONT FAIR: April 5, 9th race, $1,835.66. SOUTHERN WHIRL: April 30, 4th race, $1,537.99. ($3,373.65)

Caroline T. Benson—ACCENT KNIGHTLY: June 2, 7th race, $1,537.99.

Joseph Bertazon Jr.—OVERDUE GHOST: April 28, 9th race, $1,637.21.

Richard F. Blue Jr.—ROOT BOY: April 11, 6th race, $1,637.21; May 2, 9th race, $1,984.50. ($3,621.71)

Bohemia Stable—FOR THE QUEEN: March 19, 4th race, $1,389.15. LONG WALK: April 18, 1st race, $1,637.21. LUCKY DELIGHT: May 18, 3rd race, $2,381.40. TANK: April 1, 8th race, $1,835.66. ($7,243.42)

Herman Botteon et al—OH MARPHE: April 4, 4th race, $1,488.38; May 4, 9th race, $1,835.66. ($3,324.04)

Daniel B. Brewster—ROLLING CART: May 21, 8th race, $1,537.99.

Calgary Stables, Ltd.—CREATIVE ACT: March 30, 9th race, $2,034.11; May 30, 10th race, $1,835.66; June 28, 7th race, $1,984.50. ($5,854.27)

Laurie A. Calhoun—UNCLE HUGHIE: May 10, 3rd race, $1,141.09.

Mrs. Rodion Cantacuzene—MISTRESS MULLINS: June 16, 11th race, $1,637.21.

Ronald Cartwright—OUT OF IT: April 14, 6th race, $1,537.99; May 27, 6th race, $2,182.95. ($3,720.94)

Kenneth R. Cecil—CANDY'S MAGIC: April 27, 8th race, $1,438.76.

Henry S. Clark III—BETTERTON: June 14, 6th race, $1,389.15. MILLERSVILLE: May 23, 6th race, $2,017.58. ($3,406.73)

Paul F. Coster—LONGLEGED PAUL: June 28, 8th race, $1,984.50.

Dark Hollow Racing Partnership—GOLD-MINER'S DREAM: June 29, 6th race, $1,537.99.

Marcella M. Dellis—CLEVER MOMENT: March 22, 4th race, $1,537.99; April 21, 10th race, $1,637.21; May 28, 4th race, $1,438.76; June 8, 8th race, $1,438.76. EMINITE: May 7, 8th race, $1,637.21. ($7,689.93)

Double Paces Stable—ONE THIRD: April 9, 8th race, $1,637.21; June 18, 9th race, $2,182.95. ($3,820.16)

Kenneth J. Feifarek et al—LICK: June 25, 7th race, $1,835.66.

Mrs. Janon Fisher III—OVERHILLS: March 15, 7th race, $1,141.09.

Phyllis A. Fitzgibbons—MISSY'S MUSIC: March 15, 8th race, $1,637.21.

Eugene F. Ford—MORE PACES: June 20, 3rd race, $1,240.31.

Forkview Farm—SORTA WASSO: April 6, 7th race, $1,141.09.

Fourbros Stable—GREEN BOOK: May 5, 8th race, $1,786.05. MIDAS: May 11, 11th race, $2,480.63. ($4,266.68)

Ganley Stables, Inc.—ICEY CALL: April 23, 9th race, $1,835.66; June 7, 6th race, $1,984.50. ($3,820.16)

Linda S. Gaudet—FAHRVEGNUGGEN: March 19, 9th race, $1,637.21; June 7, 9th race, $1,984.50. ($3,621.71)

Frank Giardina—GRACIE FLING: June 8, 5th race, $1,141.09.

Glenn Stable—HOW FOR: March 14, 2nd race, $1,537.99.

Richard L. Golden—SET TO FLY: June 4, 3rd race, $1,537.99.

C. Oliver Goldsmith—CAPP THE POWER: April 13, 8th race, $3,572.10.

Harold Greenberg—THE FALLS: June 16, 7th race, $1,537.99.

Carolyn L. Green—LADY OF DECORUM: June 2, 12th race, $1,835.66.

Frederick B. Hartsock—MIKE'S CAVIL: April 28, 7th race, $1,984.50.

Hidden Hill Farm—LITTLE BOLD JOHN: June 1, 8th race, $2,679.08.

Hideaway Farms—FLAMING EMPEROR: March 17, 8th race, $3,075.98; April 28, 9th race, $2,480.63. ($5,556.61)

Milton P. Higgins III—SALISBURY ROSE: April 21, 2nd race, $1,240.31.

R. Larry Johnson—SPECIAL KELL: April 26, 8th race, $1,637.21; May 9, 9th race, $1,786.05; June 30, 9th race, $1,885.28. ($5,308.54)

Barbara M. Kees—CLOUDY WINTERS: June 4, 9th race, $1,835.66. JILL'S PROSPECT: April 25, 7th race, $1,240.31. ($3,075.97)

Alta T. Kitson—MISS HORATIUS: May 17, 9th race, $1,438.76; June 21, 9th race, $1,438.76. ($2,877.52)

Alan S. Kline—SARATOGA SPARK: March 24, 8th race, $2,381.40.
Warren S. Komins—DOUBLETIME MISS: April 4, 8th race, $1,637.21.
Dr. Herman J. Kossow—ONLY KEREN: April 12, 6th race, $1,835.66.
Carlyle J. Lancaster—LEDNAK: May 10, 7th race, $1,637.21.
Last Chance Stable—AIR ATTACK: May 27, 8th race, $1,786.05.
David C. Lentz Jr.—EAGER N CRAFTY: March 16, 3rd race, $1,537.99.
Frederic W. Le Porin III—INVEST THE REST: June 29, 8th race, $1,438.76.
Gertrude Leviton—GALA GOLD DIGGER: June 18, 2nd race, $1,537.99.
Lawrence I. Littman—GRACEFUL LIL: March 14, 4th race, $1,637.21; April 18, 4th race, $1,637.21; May 30, 9th race, $1,637.21. ($4,911.63)
Locust Hill Farm—PRETTY AMUSING: April 9, 9th race, $1,984.50. SUBTLE STEP: June 1, 3rd race, $1,637.21. ($3,621.71)
J.K. Logan et al—SMART CATCH: April 18, 5th race, $1,141.09.
Marathon Farm—WIN A GAME: May 25, 7th race, $1,537.99.
Mrs. J.W.Y. Martin Jr.—SISAROO: May 28, 8th race, $1,438.76; June 30, 7th race, $1,438.76. ($2,877.52)
Thomas J. McDermott—BABY O' MINE: June 29, 7th race, $1,637.21.
Brad McKinnon—GRAND GRENADIER: June 27, 5th race, $1,637.21.
Donald H. Mensh—PERFECT ESCAPE: May 10, 6th race, $1,637.21.
John T. Menzies Jr.—DO TELL: April 25, 4th race, $1,835.66.
Robert E. Meyerhoff—DRESS OPTIONAL: June 25, 9th race, $1,984.50. VALLEY CROSSING: May 17, 1st race, $1,835.66; June 18, 7th race, $1,984.50; June 30, 8th race, $2,182.95. ($7,987.61)
Samuel Mogavero—HERMIE'S RULER: April 28, 6th race, $1,637.21.
E. Allen Murray Jr.—THIS ONES EASY: June 23, 8th race, $1,736.44.
Michael Natale—JOLIE BRITT: May 26, 7th race, $1,141.09.
One and Won Stable—HANK: April 12, 9th race, $1,786.05.
Mrs. Arturo Peralta-Ramos: NINA BLANCHARD: May 28, 6th race, $1,736.44.
John W. Polek—JUSTINS TESTAMONY: April 7, 9th race, $1,984.50. PAYA: April 16, 8th race, $1,438.76. ($3,423.26)
Quality Hill Stables—CELESTIAL JAZZ: April 20, 8th race, $1,984.50.
Rainbow Stable—ACCORTE: March 24, 6th race, $1,637.21.
Mrs. A.C. Randolph—BELLAROK: April 14, 1st race, $1,488.38. BRIDGE DEFENDER: June 18, 1st race, $1,389.15. ($2,877.53)
Charles J. Reed—CROOKED TOWER: March 19, 8th race, $1,438.76.
Donald R. Reuwer Jr.—GOOD LOOKING TERRI: June 30, 1st race, $1,537.99.
David P. Reynolds—LORD MARCH: May 18, 4th race, $2,381.40.
Rick-Gene Stables—TAMMY'S LEGS: March 30, 6th race, $2,034.11.
Ross Valley Farm—GLAMOUR: April 27, 7th race, $1,637.21.
Scarlett Farm—ARUGULA: June 28, 9th race, $2,282.18.
Schelford North—CAMABARA: May 21, 9th race, $1,637.21; June 15, 8th race, $1,637.21. ($3,274.42)
Francis P. Sears et al—KING'S TESTAMONY: May 18, 2nd race, $1,835.66.
Robert P. Seward et al—FLASH'S FANTASY: March 19, 7th race, $1,141.09.
Richard P. Sillaman—NORMANDIE CROSS: March 28, 8th race, $1,984.50.
James P. Simpson et al—NICKI: March 26, 8th race, $1,637.21.
Yvonne J. Stoner—CLEVER MARY: March 15, 9th race, $1,786.05; June 15, 6th race, $1,438.76. MAJESTIC GAME: May 2, 8th race, $1,637.21. MT. AIRY BEAUTY: May 14, 6th race, $1,786.05. ($6,648.07)
Strider Stable, Inc.—ST. HAVEN: April 21, 8th race, $1,438.76.
Elsie Wilson Thompson—TITLE HUNTER: March 30, 7th race, $1,141.09.
Costas N. Triantafilos—RAJAMUFFIN: March 17, 11th race, $1,984.50.
Mrs. Wylie F.L. Tuttle—SMART ALEC: March 30, 4th race, $1,637.21.
V.K. Stable—LITTLE BOLD LOOKIN: April 5, 10th race, $1,637.21; April 19, 8th race, $1,835.66. ($3,472.87)
Dr. Charles I. Warfield—GRACIOUS TOUCH: May 14, 1st race, $1,141.09.
Waverly on Chester—HOOLIGANISIM: June 1, 6th race, $2,381.40. KELLY'S

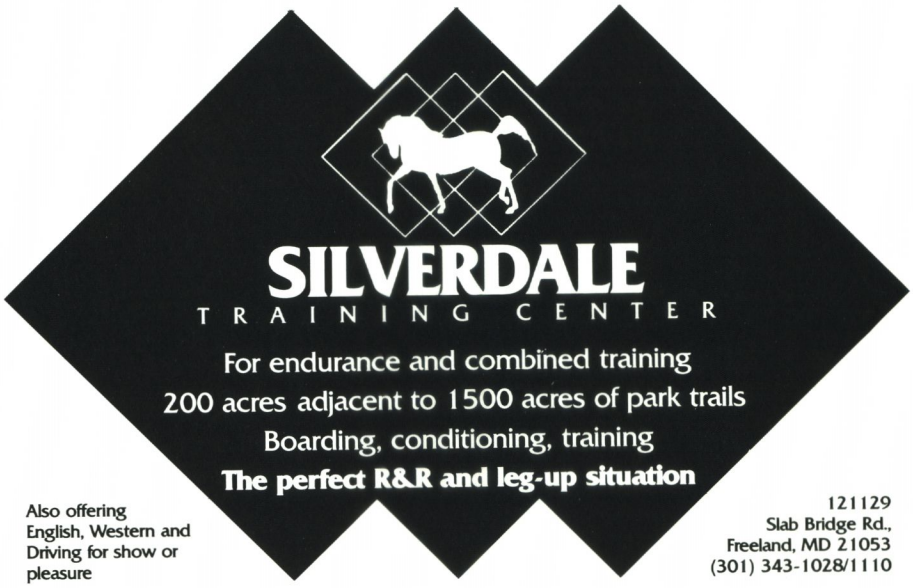

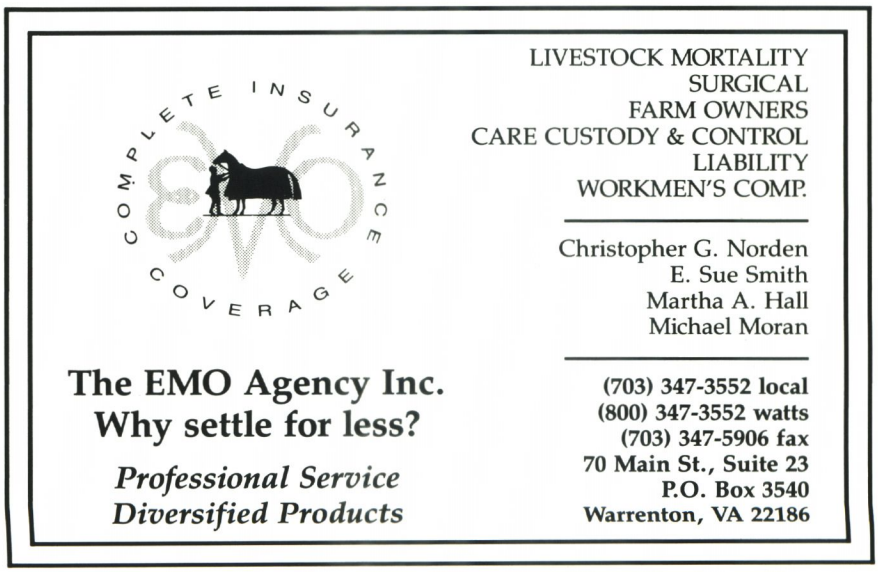

CLASS: June 22, 7th race, $1,637.21. ($4,018.61)

Janet L. Wayson—SNORK: April 25, 9th race, $1,637.21.

Frank R. Weiss—CHILDREN'S STORY: May 25, 4th race, $1,835.66.

Wheeler Stable—QUAIL RIDGE DUFFY: June 9, 8th race, $1,637.21.

Whip Stables—CRUEL CAVALIER: June 6, 6th race, $1,537.99.

G. Arthur Willson—VAL DE NAY: April 4, 9th race, $2,182.95.

Col. Arthur H. Wilson Jr.—NOTHING BAD: March 14, 8th race, $1,637.21.

Estate of Orme Wilson Jr.—GILDED YOUTH: June 23, 10th race, $1,786.05.

Joseph L. Winkler—BRENDAN'S HENRY: April 11, 9th race, $2,034.11.

Frank P. Wright—DOWN THE OCEAN: April 13, 1st race, $1,240.31. FAIR PROPINA: April 30, 9th race, $1,835.66. VALLEIGH BIRD: April 5, 8th race, $1,786.05; June 4, 8th race, $1,438.76. ($6,300.78)

Robert E. Yourman—ROMAN MIST: April 2, 9th race, $1,885.28.

Stallion Bonuses

ACALLADE (Icey Call: April 23, 9th race, $737.53; June 7, 6th race, $797.33): Acallade Syndicate—$1,534.86.

AFFILIATE (Afft Attack: May 25, 12th race, $231.23. Out of It: April 14, 6th race, $617.93; May 27, 6th race, $877.06. Shaegra: March 23, 5th race, $318.93): Affiliate Syndicate—$2,045.15.

ALLEN'S PROSPECT (Filex's Dream: May 27, 4th race, $418.60. Jill's Prospect: April 25, 7th race, $498.33. Kelly's Class: June 22, 7th race, $657.80. Panner: June 27, 1st race, $259.13. P. P. Dancer: June 7, 7th race, $299. Ritchie Trail: March 30, 10th race, $730.88; April 28, 10th race, $996.66): Allen's Prospect Syndicate—$3,860.40.

ASSAULT LANDING (Broker Don: March 14, 1st race, $338.86. Snork: April 25, 9th race, $657.80): Assault Landing Syndicate—$996.66.

BAEDERWOOD (Boxwood: March 30, 1st race, $338.86. Dr. Tom: April 2, 4th race, $338.86. Gambol Guide: May 17, 2nd race, $299. Root Boy: April 11, 6th race, $657.80; May 2, 9th race, $797.33. Salisbury Rose: April 21, 2nd race, $498.33. Sister to Bea: April 4, 5th race, $279.06. Woodbeatease: April 26, 4th race, $538.20. Wooden Injun: June 8, 6th race, $338.86): Baederwood Syndicate—$4,086.30.

BARA PRINCE (Camabara: April 23, 10th race, $418.60; April 30, 7th race, $498.33; May 21, 9th race, $657.80; June 15, 8th race, $657.80. Fahrvegnuggen: March 19, 9th race, $657.80; June 7, 9th race, $797.33. Golden Princess: May 3, 1st race, $338.86): Schelford North Farm, Inc.—$4,026.52.

BRILLIANT PROTEGE (Markella Mou: May 7, 2nd race, $318.93. Miss Protege: March 22, 9th race, $877.06; May 7, 9th race, $1,076.39; May 19, 10th race, $730.88): Brilliant Protege Syndicate—$3,003.26.

CARNIVALAY (Betterton: June 14, 6th race, $558.13. Flash's Fantasy: March 19, 7th race, $458.46. My Baby and Me: June 14, 1st race, $358.80. Nina Blanchard: May 28, 6th race, $697.66. Pretty Amusing: April 9, 9th race, $797.33. Valay Maid: June 8, 10th race, $222.06): Carnivalay Syndicate—$3,092.44.

CAVEAT (Gold Rolls: March 23, 8th race, $498.33. Jolie Britt: May 26, 7th race, $458.46. Once Over Knightly: April 5, 6th race, $378.73. Timely Warning: May 18, 9th race, $222.85): Caveat Syndicate—$1,558.37.

CHRISTOPHER R. (Chris' Holiday: March 16, 4th race, $578.06; May 4, 3rd race, $219.27. Mr. Leiter: April 21, 1st race, $231.23. Nothing Bad: March 14, 8th race, $657.80): Shamrock Farms—$1,686.36.

CLEVER CHAMP (Clever Forever: June 25, 5th race, $259.13. Clever Mary: March 15, 9th race, $717.60; June 15, 6th race, $578.06. Clever Moment: March 22, 4th race, $617.93; April 21, 10th race, $657.80; May 28, 4th race, $578.06; June 8, 8th race, $578.06. Clever Slote: June 13, 1st race, $358.80. Our Girl Misty: May 19, 5th race, $247.17. S. A. Champ: April 23, 6th race, $358.80. Surely Clever: March 29, 3rd race, $247.17. The Most Hated Man: May 21, 4th race, $259.13): Clever Champ Syndicate—$5,457.71.

DANCING AGAIN (On the Upbeat: June 30, 10th race, $259.13): Dancing Again Partnership.

R W K Contracting Co.

Complete pole buildings to accommodate your equine needs

♦

Custom barns • decks • fences competitive prices

♦

Specializing in custom restoration

2754 Whiteford Road
Whiteford, Maryland 21160
John T. Riston • (301) 836-1794

Outride the competition with deluxe air-ride vans!

New 4-6-8-9-horse vans. 15-horse 48-foot stainless trailers. Also a large selection of used vans and trailers. Complete service and restoration specialist.

FRANK DIBELLA
DELUXE HORSE VANS

P.O. Box 142, Malvern, PA 19355
(215) 296-5943 or (215) 696-4957
Fax (215) 696-8760

Call or write for brochure.

DANCING COUNT (Celestial Jazz: April 20, 8th race, $797.33; May 19, 10th race, $398.66. Count On Memories: March 24, 7th race, $438.53. Dantell: April 6, 8th race, $657.80; May 16, 7th race, $418.60; June 7, 4th race, $418.60. The Falls: June 16, 7th race, $617.93): Dancing Count Syndicate—$3,747.45.

DEPUTED TESTAMONY (Granny Frannie: June 8, 2nd race, $398.66. Gronwohld: April 23, 7th race, $378.73; May 18, 6th race, $99.67. Have You Testified: May 11, 10th race, $378.73. Justins Testamony: April 7, 9th race, $797.33. King's Testamony: May 18, 2nd race, $737.53. McKilts: May 19, 10th race, $1,328.88. Reputed Testamony: March 24, 10th race, $3,986.64; April 14, 10th race, $1,328.88; June 22, 10th race, $664.44. So Help Me: March 28, 5th race, $247.17; April 11, 5th race, $231.23): Deputed Testamony Syndicate—$10,577.89.

DOUBLE ZEUS (Double Artemis: April 20, 10th race, $174.42. Doubletime Miss: April 4, 8th race, $657.80; June 14, 4th race, $338.86. Happy Goddess: March 26, 5th race, $279.06): Double Zeus Syndicate—$1,450.14.

FULL INTENT (Intended Rullah: April 19, 4th race, $299; June 18, 6th race, $338.86): Mrs. Robert Beall—$637.86.

GASP (Do Tell: April 25, 4th race, $737.53): J. Patrick Smith.

HAIL EMPEROR (Accent Knightly: May 11, 6th race, $194.61; June 2, 7th race, $617.93. Arugula: June 28, 9th race, $916.93. B. F. Egypt: April 5, 2nd race, $259.13; June 20, 10th race, $259.13. Emperor's Darling: June 13, 7th race, $299. Flaming Emperor: March 17, 8th race, $1,235.86; April 28, 9th race, $996.66; May 18, 9th race, $742.84. Hail Empress: April 6, 5th race, $247.17; June 15, 3rd race, $259.13. Lady Sapphire: May 2, 3rd race, $358.80. Mary's Love: May 7, 5th race, $247.17. Midas: May 11, 11th race, $996.66; June 22, 10th race, $365.44. Salve: April 12, 1st race, $219.27. Why Cant I: April 13, 10th race, $299): Hail Emperor Syndicate—$8,514.73.

HASTY SPRING (Big Upheavel: May 18, 6th race, $996.66. Hastylea Regina: May 9, 6th race, $418.60. Mt. Airy Beauty: May 14, 6th race, $717.60. Mt. Airy Dynasty: May 12, 1st race, $251.16; May 25, 2nd race, $378.73. Quail Ridge Duffy: May 30, 1st race, $259.13; June 9, 8th race, $657.80): Hasty Spring Syndicate—$3,679.68.

HORATIUS (Bomb the Bridge: March 21, 4th race, $398.66. Bridge Defender: June 18, 1st race, $558.13. Bridge Raiser: June 22, 1st race, $478.40. Dynastical: June 16, 1st race, $498.33. Miss Horatius: May 17, 9th race, $578.06; June 21, 9th race, $578.06. Nana Hanlon: March 30, 2nd race, $299. Nothing Upstairs: April 25, 2nd race, $231.23. Roman Mist: April 2, 9th race, $757.46): Horatius Syndicate—$4,377.33.

I AM THE GAME (Donna Lynn's Game: March 22, 2nd race, $358.80. Honk: April 25, 3rd race, $247.17. Nip: April 30, 5th race, $247.17. Win a Game: May 25, 7th race, $617.93): I Am the Game Syndicate—$1,471.07.

IRON (Maid of Iron: May 7, 3rd race, $279.06. Nicki: March 26, 8th race, $657.80; April 7, 10th race, $438.53): Iron Syndicate—$1,375.39.

JAY BRYAN (Joshyer: May 12, 2nd race, $458.46; May 19, 6th race, $538.20): Mrs. Alta Kitson—$996.66.

JOHN ALDEN (Good Looking Terri: June 30, 1st race, $617.93. Instigating John: March 17, 3rd race, $279.06; March 30, 5th race, $338.86. John's Decision: March 30, 10th race, $398.66; April 28, 10th race, $548.16; May 17, 10th race, $1,328.88; June 29, 10th race, $226.64. Little Bold John: June 1, 8th race, $1,076.39. Little Bold Lookin: April 5, 10th race, $657.80; April 19, 8th race, $737.53; May 17, 10th race, $398.66. Mistress Mullins: June 16, 11th race, $657.80): John Alden Syndicate—$7,266.37.

JOLLY JOHU (Jackie's Bluejeans: April 6, 12th race, $378.73): Jolly Johu Syndicate.

LIVELY KING (King Bar: May 10, 1st race, $251.16. Live a Little: July 2, 5th race, $247.17): Lively King Syndicate—$498.33.

LORD GAYLORD (Gaylord's Rainbow: March 15, 1st race, $231.23; June 8, 1st race, $219.27. How For: March 14, 2nd race, $617.93. Lady of Decorum: June 2, 12th race, $737.53. Lord March: May 18, 4th race, $956.79. Risk It: March 14, 9th race, $2,391.98. Sir Dance: March 28, 10th race, $299; April 13, 7th race, $498.33): Lord Gaylord Syndicate—$5,952.06.

MARINE BRASS (Aw Hoss: March 29, 5th race, $279.06. Brass Tassle: April 16, 3rd race, $247.17; June 29, 3rd race, $259.13. Grangrad John: March 29, 9th race, $458.46. Spots of Brass: April 18, 3rd race, $247.17): K.T. Leatherbury and Murmur Farm—$1,490.99.

MOKHIEBA (Air Attack: May 27, 8th race, $717.60): Mokhieba Syndicate.

NO CUT CLAUSE (No Cut Tippy Toes: May 14, 8th race, $717.60): Ayres Fountain Spring Farm.

NORTHERN RAJA (Break the Broker: June 9, 11th race, $279.06. Down the Ocean: April 13, 1st race, $498.33. Rajamuffin: March 17, 11th race, $797.33. Sisaroo: May 28, 8th race, $578.06; June 30, 7th race, $578.06): Northern Raja—$2,730.84.

NORTH POLE (Cutie Buttons: May 4, 6th race, $378.73): North Pole Syndicate.

NORTH TOWER (Crooked Tower: March 19, 8th race, $578.06. Living End: March 17, 1st race, $338.86): North Tower Syndicate—$916.92.

OH SAY (Millersville: May 23, 6th race, $810.62. Oh Marphe: April 4, 4th race, $598; May 4, 9th race, $737.53. Reckon Say: April 28, 10th race, $299): Oh Say Syndicate—$2,445.15.

PARFAITEMENT (Brendan's Henry: April 11, 9th race, $817.26. Call Me Becky: April 26, 3rd race, $279.06. Mrs. Wiggins: July 2, 2nd race, $279.06. Par Halo: April 26, 9th race, $877.06. Special Kell: April 26, 8th race, $657.80; May 9, 9th race, $717.60; June 30, 9th race, $757.46): Parfaitement Syndicate—$4,385.30.

PEACE FOR PEACE (Passive: March 21, 1st race, $299): Peace for Peace Syndicate.

PILOT SHIP (Trish Again: June 15, 12th race, $299): L.P. Mackebee and Mrs. Augustus Riggs IV.

POLES APART (A Call to Rise: March 17, 10th race, $730.88; April 13, 10th race, $548.16. All Laughter: April 9, 2nd race, $259.13; May 2, 10th race, $338.86): John A. Manfuso Sr.—$1,877.03.

PRINCE STREET (Baby o' Mine: May 30, 2nd race, $279.06; June 29, 7th race, $657.80. Rue Rue: June 22, 3rd race, $247.17): Prince Street Syndicate—$1,184.03.

RAMBO (Ire) (Country Rube: June 4, 2nd race, $231.23. Hooliganisim: June 1, 6th race, $956.79. Saucy Bird: May 27, 12th race, $299; June 15, 2nd race, $338.86. Wendy's Revenge: April 20, 5th race, $279.06): T.J. Rooney and Thoroughbred Trust of Ireland—$2,104.94.

REALISTIC VIEW (Trust Gold: June 22, 12th race, $279.06): Elberton Hill Farm.

ROLLICKING (Fishers Island: June 23, 1st race, $211.29. Gala Gold Digger: June 18, 2nd race, $617.93. Paya: April 16, 8th race, $578.06. Roister: March 15, 10th race, $657.08): Mrs. Robert Leonard—$2,065.08.

COLD BACK
HIP LAMENESS
SHOULDER LAMENESS
keeping you out of the winners circle?

MUSCLE SPASM

- causes pain & weakness
- hampers movement
- increases tension on tendons & joints
- impedes circulation
- wastes energy
- diminishes performance

MYOTHERAPY

is a form of trigger point therapy which releases spasm. If your equine athlete is in pain, or is unable to perform to expectations, call your Vet first, then call your Myotherapist to treat the muscular aspect of the problem.

JAMES J. JUDGE
Certified Bonnie Prudden Myotherapist
Specializing in Equine Myotherapy
P.O. Box 1754, Westminster, MD 21157
Tel. 301-857-4504

SALUTELY (Salute a Lady: April 7, 1st race, $458.46; May 16, 1st race, $378.73): Salutely Syndicate—$837.19.

SHELTER HALF (Gull's Shelter: April 9, 3rd race, $279.06. In the Curl: April 20, 10th race, $1,744.16; May 27, 9th race, $1,717.25. Invest the Rest: June 29, 8th race, $578.06. Jeweler's Choice: May 18, 8th race, $3,986.64. Little Lootz: April 19, 10th race, $231.23. Mary B.: June 21, 8th race, $418.60. Pleasure Pleaser: June 9, 5th race, $247.17. September Star: April 13, 10th race, $996.66. St. Haven: April 21, 8th race, $578.06); Shelter Half Syndicate—$10,776.89.

Deliver your message to 16,000 prospective buyers. Advertise in MARYLAND HORSE. (301) 252-2100

SHIFTY SHEIK (Chrisheik: May 31, 2nd race, $259.13; June 21, 6th race, $259.13): Shifty Sheik Syndicate—$518.26.

SILVER BADGE (Silver Tango: March 16, 10th race, $1,716.25; March 30, 10th race, $1,328.88; April 7, 10th race, $2,391.98): Silver Badge Syndicate—$5,437.11.

SMARTEN (Good 'n Smart: March 17, 12th race, $279.06. Smart Alec: March 14, 9th race, $797.33; March 30, 4th race, $657.80; April 6, 9th race, $171.82. Smart Catch: April 18, 5th race, $458.46. Smart Maiden: March 22, 10th race, $378.73; May 23, 10th race, $737.53): Smarten Syndicate—$3,480.73.

SORT (Sorta Wasso: April 6, 7th race, $458.46): Sort Syndicate.

SPRING DOUBLE (Double Duo: June 2, 5th race, $279.06. Spring Bandit: April 7, 3rd race, $247.17): Spring Double Syndicate—$526.23.

S. S. HOT SAUCE (Rosalta: June 29, 12th race, $279.06): S. S. Hot Sauce Syndicate.

TALL SHIPS (Big Big Affair: March 19, 5th race, $247.17; April 6, 2nd race, $231.23): Mr. and Mrs. William G. Christmas—$478.40.

THIRTY EIGHT PACES (A La Paces: May 4, 3rd race, $247.17; July 2, 6th race, $259.13. Hank: April 12, 9th race, $717.60. Jet Stream: March 24, 10th race, $730.88. Lick: June 25, 7th race, $737.53. Money Special: April 25, 5th race, $219.27; May 27, 3rd race, $219.27. More Paces: June 20, 3rd race, $498.33. One Third: April 9, 8th race, $657.80; June 18, 9th race, $877.06. Pacecapade: May 18, 6th race, $332.22. Thirtyeight Charms: April 5, 4th race, $418.60. Thirty Eight Knots: April 18, 8th race, $797.33. Thirty Eight Place: May 17, 3rd race, $219.27. Tor's Paces: May 7, 4th race, $538.20): Double Paces Stable—$7,469.66.

TRAVELLING MUSIC (Missy's Music: March 15, 8th race, $657.80; May 11, 6th race, $1,061.44): Travelling Music Syndicate—$1,719.24.

T. V. COMMERCIAL (Love Me a Lot: May 27, 9th race, $171.76. T. V. Supper: May 23, 1st race, $251.16; June 8, 7th race, $338.86): T. V. Commercial Syndicate—$761.78.

TWO PUNCH (Graceful Lil: March 14, 4th race, $657.80; April 18, 4th race, $657.80; May 30, 9th race, $657.80): Two Punch Partnership—$1,973.40.

ULTRAMATE (Bryan's Way: April 30, 10th race, $259.13; June 16, 5th race, $338.86; July 2, 4th race, $418.60. Ramayana: July 2, 3rd race, $247.17): Ultramate Syndicate—$1,263.76.

WINANGO (Gotta Winango: June 11, 5th race, $279.06. Solid: April 11, 7th race, $458.46): Donelson Christmas Jr.—$737.52.

Doesn't your horse deserve the BEST?

Be as particular in choosing a barn for your horse as you were in choosing your horse.
We can offer quality workmanship with quality materials at a competitive cost.
We have thirty-nine years of experience in MARYLAND with ALL types of buildings for the horse industry.

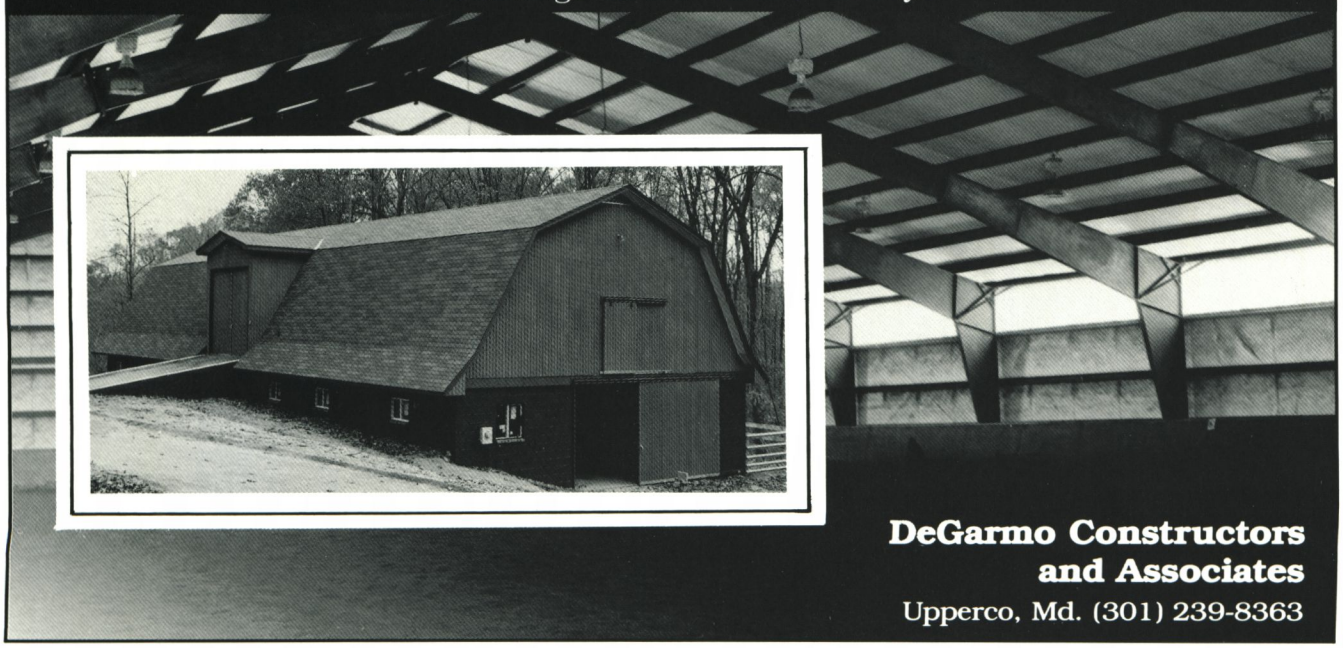

DeGarmo Constructors and Associates
Upperco, Md. (301) 239-8363

NO OTHER MATING SERVICE PROVIDES SO MUCH USEFUL INFORMATION AT SUCH LOW COST

MATING QUESTIONS SOLVED

Bloodstock Research Agency, Inc. employs the industry's most complete data base (more than 1.7 million Thoroughbreds) to develop mating recommendations securely rooted in historical precedent and up-to-the-minute facts.
NO OTHER MATING SERVICE COMPARES WHEN IT COMES TO DEPTH AND SCOPE OF AVAILABLE INFORMATION.

Our reports are prepared by experienced horsemen with practical backgrounds in Thoroughbred breeding who construct final recommendations which mesh computer-generated information with important subjective considerations including the mare's **conformation** and **temperament** in comparison with that of proposed stallions, **stud fee range, geographic limitations** and whether you plan to **sell or race. Dosage** and **inbreeding** are also considered.

FOR A FREE INFORMATION PACKAGE:
CALL JOHN MAYER
1-800-354-9206

BLOODSTOCK RESEARCH AGENCY, INC.
BOX 4097, LEXINGTON, KY 40544
PHONE (606) 223-4444. FAX (606) 223-7024

NO. 1 IN THOROUGHBRED RESEARCH

COMPLETE MATING
- $250 -

Possible stallions for your mare are recommended based on: Extensive analysis of previous crosses involving these bloodlines, mare's conformation and temperament, dosage and inbreeding, stud fee range, location, and whether you're breeding to sell or race. You receive a meticulously detailed report outlining factors leading to recommendations.

DO-IT-YOURSELF REPORTS
- $140 -

We generate reports from our data base specifically designed to guide you to mating selections which statistically offer the best chances for success. These reports are accompanied by complete instructions and our staff will provide any additional support you may require.

STALLION ANALYSIS
(PRICES BASED ON RESEARCH TIME)

We provide you with detailed reports which all previous crosses involving your stallion (if he's a young horse we look at all crosses involving his sire) and the bloodlines of all mares which produced foals by him. Thus, you have an accurate picture of which crosses work and which don't.

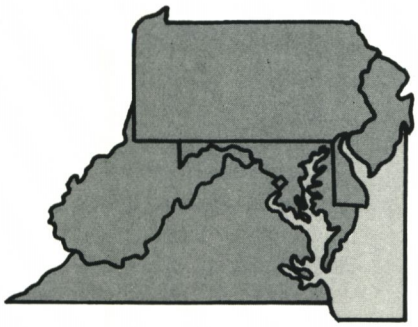

The Mid-Atlantic Report

Virginia

■ Virginia was well represented, as usual, at the Keeneland Select sales. Joe L. Allbritton's Lazy Lane Farms, of Upperville, consigned the top-priced filly, a daughter of Mr. Prospector—Life at the Top, who was purchased by Darley Stud Management for $1,000,000.

Lazy Lane, the fifth leading consignor by gross amount, sold three yearlings for a total of $2,040,000. Also included in its consignment was an Alydar—Toll Booth colt who brought $900,000.

Heronwood Farm sold a Nijinsky II—Fairy Footsteps filly for $450,000.

Fifteen Virginia-bred yearlings sold for a total of $3,692,000.

■ When the Orange County Hunt began cubbing this fall, it was without the near-legendary figure of Melvin Poe, its huntsman for 30 years. Poe cheered his pack of "red ring-necks" for the final time last March, when he officially retired.

It has been said that Melvin Poe influenced the development of the American foxhound more than any other living professional, making the Orange County pack the standard of excellence. But his influence has been felt in many arenas: his exceptional hunting sense has provided consistently excellent sport for thousands, and his friendly manner and encouragement are no doubt reasons some riders have become lifelong foxhunters.

Poe will remain with Orange County as kennel huntsman, helping ensure a smooth transition for his successor, Charles B. (Butch) Gray III.

■ Catoctin Stud, Bertram and Diana Firestone's premier farm that gave the racing world such greats as Honest Pleasure and Genuine Risk, has been sold to a group of investors from Japan. The Firestones have moved their operation to the former Newstead Farm property, in Upperville.

The Firestones purchased Catoctin, a 2,000-acre farm near Waterford, in 1974. In its heyday, the farm had 50 employees. A partnership consisting of some 50 Japanese businessmen pooled a reported $68 million to purchase the property. According to Mike Sitrick, public relations counsel for the Firestones, the farm was sold because it was in the path of commercial development and the offer was attractive; the new owners' plans have not been disclosed.

■ Daniel G. Van Clief, a third-generation horseman who acts as chief executive officer of his family's Nydrie Stud in Virginia, has been elected to membership in The Jockey Club.

Van Clief serves as executive director of Breeders' Cup Ltd., and has been responsible for steering the Breeders' Cup since its inception. His contributions to the inaugural Breeders' Cup in 1984 led him to become the first recipient of The Jockey Club Medal. Van Clief is also chairman of Fasig-Tipton Company, Inc.

■ Longtime horseman Martin (Pete) Vogel Jr., 73, died of cancer on July 19 at his home in Osprey, Fla., where he had lived for eight years.

Between 1941 and 1971, Mr. Vogel operated three horse farms in Warrenton, including Broadview, site of the Virginia Gold Cup steeplechase races. He moved from Warrenton to Ft. Lauderdale, Fla., in 1971.

Mr. Vogel, a native of New York City, attended Princeton University. He is survived by his wife, Lois E. Vogel of Osprey; a son, M. Townsend Vogel of McLean, and two grandsons.

■ The Virginia Thoroughbred Association will celebrate its 50th anniversary on October 11, with a reception at Morven Park's Marion duPont Scott Equine Medical Center in Leesburg.

New Jersey

■ Christine Connelly's Bright View Farm in Columbus will stand a new stallion in 1992—Owens Troupe (For the Moment—Mandy's Gray by Drone).

However, the horse is not new to Connelly, as her family bred, raised and raced him and will now retire him to the breeding shed. A Grade 2 stakes winner of $363,657, Owens Troupe was still racing—and winning—as of August 25, which is one of the reasons Connelly decided to stand him at stud. "It's rare to find a horse still sound and racing at age 8," she said.

Owens Troupe won 19 of 50 starts, including the 1987 Longfellow Handicap-G2, Valley Forge Handicap and Five Star Flight Stakes. He also placed second in the Salvator Mile-G3, Norristown Handicap-G3 (twice), and Jersey Blues and Lincroft Handicaps.

Owens Troupe will join Jolie Jo (Round Table—Jolie Deja by *Djeddah), Bright View's only other stallion.

Bright View Farm consists of 270 acres in Chesterfield township, and is primarily a commercial breeding operation. Owned and operated by Christine Connelly, the farm employs eight full-time workers to handle about 50 home-owned horses, plus 20 or so year-round boarders. A leading recipient of breeders' fund awards, Bright View has been honored by the TOBA and Department of Agriculture.

Connelly's family has been involved in racing since the 1960s. Her family bought the farm (part of an original land grant to William Penn) in 1963, and she has successfully managed the operation since 1975, despite the vagaries of the market. Several years ago, Connelly made the transition from a breed-to-race operation (with a high of 22 horses in training). She now has only four horses in training and breeds

for the Kentucky sales market. At the 1989 Keeneland September sales, Connelly sold that season's top-priced Lord Gaylord and It's Freezing yearlings—for $90,000 and $130,000 respectively. This fall she consigned four to Keeneland: Dr. Carter and Bet Twice fillies and Cozzene and Medieval Man colts.

■ New Jersey-bred 2-year-old Thanks to Randy was unbeaten in three starts after winning the Tyro Stakes at Monmouth on July 28. His time was one second off the five and a half-furlong track record. Bred by Robert L. Edwards, the son of Leo Castelli races for PMS Stable, a partnership consisting of John Fitch, George Pavlides and trainer William D. Anderson.

■ Carl Archer Twitchell, 74, an owner and breeder for 20 years, died in August at the Jersey Shore Medical Center in Neptune City. Mr. Twitchell, who lived on his Cheeca Farm in Holmdel, raced horses on the New Jersey and Maryland circuit. His best runner was Al's Annie ($178,633, Glassboro H, Northfield H twice, etc.). Survivors include his wife Cynthia and a sister, Mrs. Suzanne Shaw of New Jersey.

Pennsylvania

■ Royal Hierarchy will stand the 1992 season at Gerry and Frank Trupia's Oak Creek Farm near Stewartstown. Mrs. Trupia purchased the 14-year-old son of Native Royalty—High Hail by Hail to All at a Timonium sale.

Royal Hierarchy, a multiple stakes winner of $325,138, has been represented by 19 winners from 29 starters, in five crops of racing age. His stud fee is $2,500 live foal.

Oak Creek is located just over the Maryland/Pennsylvania line, an easy commute to Penn National and Pimlico. The Trupias began leasing the 16-acre property in July, and have been concentrating on layups from the track. With the stallion, they plan to expand to breeding and boarding.

Delaware

■ Terry and Kathy Griffith of Smyrna, Del., keep it all in the family. He holds down second place in the trainer standings at Delaware Park while she runs the family farm in Smyrna. In addition to handling layups, Kathy gives riding lessons and makes her own show horses.

Terry, who has been training since 1975, currently has a couple of hot runners—both former patients of Dr. William Riddle who have come back to win. Never Miss Twice, a filly who races in the colors of Wilmington businessman Joe Muzzi, has been out nine times this year with five wins, one second and two thirds. Dr. Riddle put a screw in her cannon bone last fall, and Kathy Griffith nursed her back to health. Consent, a multiple stakes winner belonging to Peter Boland, has also done well following surgery in the off season. "Dr. Riddle works miracles on horses," comments Terry Griffith.

The Griffiths met in a feed store and made history by marrying in the paddock at Delaware Park with a horse as their best man in June, 1988. Kathy's two children live with them on their South Ten Farm.

West Virginia

■ Paul and Val Larkin are two of the busiest horsemen in the state. The brothers, who hail from County Meade, Ireland, travel to various farms breaking Thoroughbreds and working with jumpers and problem horses. Based near Shepherdstown, W.Va., they include Maryland and Virginia in their territory and have broken horses for many of the large farms in the area. They also take horses back to their own place for work.

Like many Irishmen, the Larkins grew up learning their trade. Paul credits their father with making it possible for them to race ponies and show extensively as children. They go back to Ireland once a year to visit their family.

Five years ago, they formed International Stock Breakers, which has continued to grow. Between the two of them, Val and Paul get on 40 to 50 horses a day during their busy season, and break as many as 400 yearlings a year. "We work as a team, that's why we're successful," says Paul. "We're also very fortunate in that we love horses and they are also our living."

■ West Virginia's 2-year-old sensation Coin Collector bucked his shins while finishing third in the Saratoga Special-G3 on July 26. Jim Casey, who trains the Weshaam colt for his brother John Casey, hopes to have Coin Collector back in action this fall.

Beautiful Custom Built Barns and Stables.

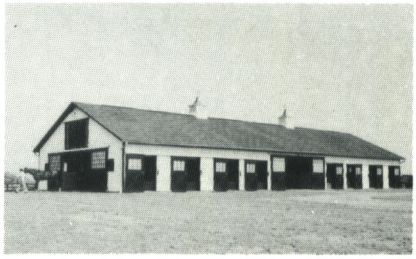

Custom and Standard Designs

All Upperville Barns are custom built on-site, from your plans or ours. Each structure reflects the finest in materials and craftsmanship.

Upperville Barns has been serving the needs of horse lovers for quality stables and barns since 1969. Let us build one for you.

Upperville Barns

Quality • Experience • Versatility
A Division of Northern Counties.

P.O. Box 97, Route 50 West Upperville, Virginia 22176
(703) 592-3232 • In VA (800) 468-7773 • Metro 471-4035

The old gray mare, she's right where she wants to be . . .

Ryerss' Infirmary, where caring for aged and abused equines has been a way of life since 1888.

We welcome all contributions, and offer special endowment and sponsorship programs.

RYERSS' INFIRMARY
Ridge Rd., R.D. #2
Pottstown, PA 19464
(215) 469-0533

Mid-Atlantic Region Leading Active Sires in 1991

Stallions standing in Maryland, New Jersey, Pennsylvania, Virginia and West Virginia

(Statistics compiled by Bloodstock Research Information Services. They include racing from January 1 to Aug. 31, 1991.)

	Foals	*Runners*	*Starts*	*Winners*	*Races Won*	*Leading Earner*	*Earnings*	*%Wnrs./ Starters*	*Avg./ Runner*
Caveat (Md)	191	92	664	53	85	J. R.'s Horizon ($101,840)	$1,117,223	58.0	$12,144
Horatius (Md)	309	90	547	46	76	Safely Kept ($300,333)	1,022,513	51.0	11,361
Oh Say (Md)	214	85	563	53	88	Balotra ($222,555)	967,818	62.0	11,386
Deputed Testamony (Md)	117	66	461	35	71	Reputed Testamony ($141,935)	931,305	53.0	14,111
Smarten (Md)	302	77	493	42	71	Smart Alec ($68,286)	874,907	55.0	11,362
Shelter Half (Md)	218	73	486	44	75	In the Curl ($132,946)	855,213	60.0	11,715
Baederwood (Md)	194	76	514	45	86	Forest Fealty ($131,000)	740,000	59.0	9,737
Thirty Eight Paces (Md)	136	63	445	36	62	Jet Stream ($58,050)	633,628	57.0	10,058
John Alden (Md)	180	57	411	28	48	John's Decision ($145,335)	604,465	49.0	10,605
Val de l'Orne (Fr) (Va)	380	52	296	22	35	Aelan Hapi ($98,367)	599,666	42.0	11,532
Hail Emperor (Md)	141	51	411	32	64	Midas ($84,390)	595,922	63.0	11,685
Aloma's Ruler (Md)	192	65	473	38	72	Southern Sooner ($84,040)	555,329	58.0	8,544
Lord Gaylord (Md)	298	56	344	33	51	Gaylord's Annie ($78,450)	535,724	59.0	9,567
Carnivalay (Md)	100	37	277	26	45	Valay Maid ($101,262)	485,187	70.0	13,113
Quadratic (Va)	352	90	628	39	65	Forty Weight ($42,580)	451,778	43.0	5,020
Parfaitement (Md)	130	43	275	23	48	Special Kell ($81,032)	428,846	53.0	9,973
Two Punch (Md)	74	38	204	20	32	Haymaker ($84,570)	424,975	53.0	11,184
Believe the Queen (Md)	84	32	221	21	35	Wait for the Lady ($129,780)	420,189	66.0	13,131
Allen's Prospect (Md)	95	38	258	16	28	Ritchie Trail ($98,680)	401,895	42.0	10,576
Pappa Riccio (NJ)	62	27	239	12	33	Shuttleman ($139,673)	374,806	44.0	13,882
Dancing Count (Md)	410	52	271	22	39	Countus In ($82,000)	369,111	42.0	7,098
Contare (Va)	151	59	380	35	55	Alanna ($37,990)	346,169	59.0	5,867
Clever Champ (Md)	85	38	272	23	39	Clever Moment ($51,680)	345,379	61.0	9,089
The Cool Virginian (Va)	163	55	412	26	51	The Real Virginian ($48,426)	341,533	47.0	6,210
Double Zeus (Md)	209	60	455	26	47	Muddy Rudder ($48,550)	318,452	43.0	5,308
Rollicking (Md)	370	49	368	30	51	Gala Gold Digger ($35,725)	314,897	61.0	6,426
Salutely (Md)	115	36	244	18	29	Marie's Playboy ($51,520)	313,438	50.0	8,707
Five Star Flight (NJ)	181	52	315	27	51	Thundrbforthestorm ($73,050)	297,247	52.0	5,716
Pas Seul (Va)	158	37	241	18	27	Maybe Next Week ($38,225)	290,668	49.0	7,856
Iron (Md)	78	43	329	28	40	Neat Pleat ($24,880)	284,236	65.0	6,610
Sir Jinsky (NJ)	155	38	296	19	35	Long Playing ($35,062)	282,893	50.0	7,445
Great Prospector (NJ)	126	37	292	20	41	Great Pass ($36,730)	268,113	54.0	7,246
Travelling Music (Md)	155	42	304	25	38	Missy's Music ($43,245)	263,253	60.0	6,268
Assault Landing (Md)	116	44	306	16	27	Broken Silence ($41,576)	247,634	36.0	5,628
Hasty Spring (Md)	90	37	301	20	38	Big Upheavel ($48,940)	237,312	54.0	6,414
Better Arbitor (NJ)	131	27	209	15	30	Best Birthday ($61,053)	236,813	56.0	8,771
Two Davids (Md)	104	41	274	19	32	Latest Scandal ($30,600)	235,963	46.0	5,755
U. S. Flag (NJ)	48	22	123	10	16	Hualapai ($37,660)	235,810	45.0	10,719
Silver Badge (Md)	232	21	155	9	19	Silver Tango ($150,370)	227,367	43.0	10,827
To the Quick (Va)	333	36	251	17	26	Sweet Alex ($54,960)	222,953	47.0	6,193
Northern Raja (Md)	98	30	187	13	26	Rajamuffin ($46,130)	210,010	43.0	7,000
Gilded Age (Va)	102	38	234	18	28	Study ($29,880)	203,864	47.0	5,365
Nepal (Pa)	42	18	97	9	13	Concomitant ($60,640)	190,542	50.0	10,586
McCann (Pa)	62	27	222	15	31	Ligature ($34,078)	179,727	56.0	6,657
Executive Pride (Ire) (Va)	44	22	156	14	27	Sitting On Top ($58,345)	178,911	64.0	8,132
Brilliant Protege (Md)	151	26	199	11	20	Miss Protege ($73,770)	177,662	42.0	6,833
Bold Josh (NJ)	71	21	193	13	26	Primrose Lady ($36,334)	175,969	62.0	8,379
North Tower (Md)	181	28	218	15	25	Crooked Tower ($42,816)	174,671	54.0	6,238
Give It a Chance (NJ)	16	5	42	4	10	Coroly ($121,300)	173,790	80.0	34,758
Bara Prince (Md)	25	9	108	7	17	Camabara ($64,710)	170,577	78.0	18,953
Really Secret (Va)	18	7	43	3	6	Caliche's Secret ($135,825)	169,551	43.0	24,222
*Slady Castle (NJ)	244	26	210	13	26	Perfect Casting ($20,520)	160,849	50.0	6,187
Dancing Czar (WV)	29	15	103	9	18	Sharp Dance ($74,244)	157,157	60.0	10,477
Marine Brass (Md)	67	24	167	14	22	Royal Brass ($35,076)	155,097	58.0	6,462
Providential (Ire) (Md)	139	36	216	13	23	Providential Manor ($17,462)	150,688	36.0	4,186
Lord Carlos (Pa)	14	11	93	7	12	Evidence ($35,727)	146,673	64.0	13,334
Fuzzbuster (Md)	140	28	223	18	29	Radar Mark ($15,556)	146,452	64.0	5,230
Castle Guard (NJ)	43	17	145	8	12	Guard Room ($52,220)	141,205	47.0	8,306
Century Prince (WV)	118	26	137	12	33	C. I. S. Express ($30,980)	139,316	46.0	5,358

National News

Jockey Club system

The Jockey Club has completed installation of an advanced Uninterruptable Power Supply (UPS) system which will protect its computerized services from interference by electric power surges or outages.

Final element of the system is a fully automated diesel generator capable of supporting all critical electricity load areas at The Jockey Club indefinitely in case of power failures.

"The most important thing is the complete dependability of service we can now offer our customers," said Nick D'Altilio, director of The Jockey Club's data programming division.

TRA service director

Kennith R. Knelly has been named director of the Thoroughbred Racing Associations' Service Bureau.

Knelly succeeds Rich Schulhoff, who chose not to relocate to Fair Hill, Md., when the TRA and its subsidiary, the Thoroughbred Racing Protective Bureau, moved from Lake Success, N.Y., in July.

Knelly, a native of Baltimore, has worked in the racing departments at Monmouth Park, Garden State and the Meadowlands.

HAPPY BIRTHDAY

Featuring a full line of pony equipment: bits, bridles, girths, saddles, and more.

Classic show attire from Short Stirrup to Grand Prix

Show jackets tailored for boys

Journeymen custom chaps

Schooling outfits

Children's sizes from 24 mos.

English Basket Saddles

Call for our brochure.

MARYLAND SADDLERY

10811 North Reisterstown Rd.
Owings Mills, MD 21117
301-581-0800
Tues.-Fri., 10 AM-6 PM; Saturday, 10 AM-5 PM

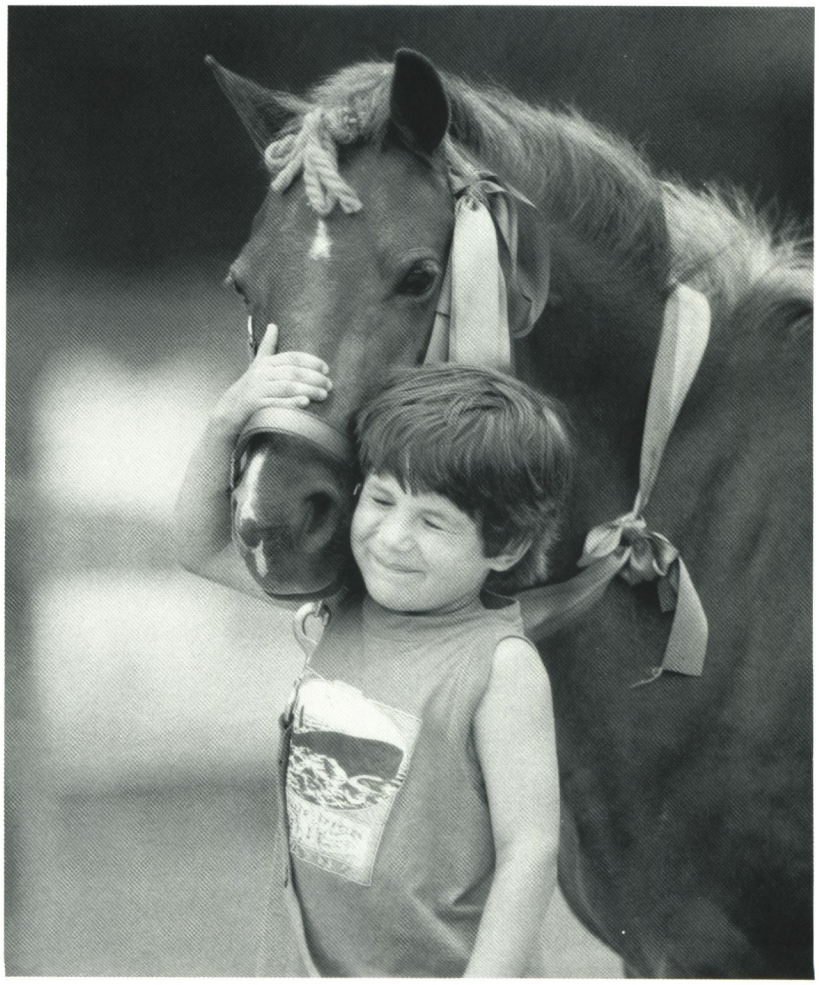

Equivest Mixed sale August 4 at Timonium

Horses of all ages

1—Calqui; Thomas J. Gallo, Agt.; Dennis Crowley; $700.
2—ch.c. Compliance—Calqui; Thomas J. Gallo, Agt.; Out.
3—Coolidge Point; Thomas J. Gallo, Agt.; RNA; $1,000.
4—Eager Beaverette; Thomas J. Gallo, Agt.; Out.
5—Easily a Doll; Sam Love, Willowdale Farm, Agt.; Dennis Crowley; $500.
6—First Offering; Larry Millison, Joel Leveson, Agt.; Out.
7—Gilded Star; Ray Adam, Agt.; Susan Hart; $4,200.
8—b.c. Electric Blue—Gilded Star; Ray Adam, Agt.; RNA; $1,500.
9—Golon Heights; Thomas J. Gallo, Agt.; Charles R. McGinnes; $3,000.
10—Hug'm; Thomas J. Gallo, Agt.; Susan Hart; $7,300.
11—Fearless Donna; Ray Adam, Agt.; RNA; $700.
12—ch.f. Compliance—Interested Party; Thomas J. Gallo, Agt.; Out.
13—Jersey Lark; Briardale Farm, Agt.; Buddy Flint; $600.
14—Just a Friend; Riversmere, Inc., Agt.; Out.
15—Just Eleven; Ray Adam, Agt.; Penny Pinsker; $700.
16—Kurts Slipper; Thomas J. Gallo, Agt.; RNA; $1,100.
17—ch.f. Compliance—Kurts Slipper; Thomas J. Gallo, Agt.; Out.
18—Lady Abingdon; Thomas J. Gallo, Agt.; Rollie Washington; $900.
19—ch.c. Cherokee Fellow—Lady Candidate; Race Horses, Inc., Ray Adam Agt.; Eleanor I. Meyer; $1,900.
20—Last Hour; Briardale Farm, Agt.; Penny Pinsker; $800.
21—Monica R.; November Hill (Pennsylvania), Agt.; Out.
22—Homostat; Ray Adam, Agt.; RNA; $700.
23—One Share in Gregorian; Old Sycamore Farm, Agt.; Do not list stallion shares.
24—No Time to Play; Equine Gambit, Agt.; Susan Hart; $3,500.
25—Saucy Bones; Thomas J. Gallo, Agt.; Edward A. Price; $900.
26—ch.c. Exclusive Wizard—Saucy Bones; Thomas J. Gallo, Agt.; Blackthorn Farm; $1,000.
27—Spanish Veil; Larry Millison, Joel Leveson, Agt.; Out.
28—ch.f. Ends Well—Spanish Veil; Larry Millison, Joel Leveson, Agt.; Out.
29—Thornbird; Briardale Farm, Agt.; Dr. Robert F. Fishman; $1,000.
30—Tuners Tonic; Thomas J. Gallo, Agt.; Corbett Farm; $3,500.
31—Twice Precious; Thomas J. Gallo, Agt.; Dennis Crowley; $500.
32—Valid Proclamation; Thomas J. Gallo, Agt.; George W. Lambert; $1,800.
33—Wears Like Iron; Ray Adam, Agt.; Harold Canning; $800.
34—Vera Barb; Old Sycamore Farm; Dennis Crowley; $600.
35—Ameri Catcher; Thomas J. Gallo, Agt.; RNA; $3,300.
36—Barbara G.; Thomas J. Gallo, Agt.; Sherman Chin; $1,400.
37—Bartered Goods; Tour Billion Farm, Ray Adam, Agt.; Susan Hart; $15,500.
38—Blue Ridge Lady; E.J. Colgan; Dawn P. Young; $3,500.
39—ch.f. Exclusive One—Coming Day; Corbett Farm, Agt.; Blackthorn Farm; $1,200.
40—T. J.'s Inthepink; Lindsay Payn, Ray Adam, Agt.; RNA; $1,700.
41—Kid Krasher; Ray Adam, Agt.; RNA; $2,600.
42—T. J.'s Briar; Lindsay Payn, Ray Adam, Agt.; Blackthorn Farm; $3,700.
43—ch.c. Isella—Medango; Corbett Farm, Agt.; R. Carlos Nanez; $2,700.
44—Withdrawn.
45—ch.c. Charging Falls—Razuma; Tour Billion Farm, Ray Adam, Agt.; Dennis L. Young; $1,800.
46—b.f. Lord Gaylord—Skyphos; Riversmere, Inc., Agt.; Out.
47—American Aunt; Riversmere, Inc., Agt.; Out.
48—Dig In; November Hill (Pennsylvania), Agt.; Dr. Robert L. Stallard; $8,000.
49—Bold October; Winners Choice; Out.
50—Doctorbyday; Westwinds Farm, Doug Merrill, Agt.; RNA; $3,500.
51—Janet's Phebe; Ed Erline; Susan Hart; $6,000.
52—Jennifer Adam; Ray Adam, Agt.; Out.
53—Big Bonanza; Daryl Waggoner, Agt.; RNA; $1,300.
54—Tsultry Slew; Riversmere, Inc., Agt.; Bill Rasche; $2,100.
55—ch.c. Exuberant—Early Break; Westwinds Farm, Doug Merrill, Agt.; Dianne Charter; $2,400.
56—Lil Herman; Daniel Perlsweig, Agt.; Lloyd L. Scott; $4,000.
57—Sagacity; Honey Acres, Agt.; Out.
58—Broadway Sharon; November Hill (Pennsylvania), Agt.; Marsha B. Herbert; $3,800.
59—Is She Your Type; November Hill (Pennsylvania), Agt.; Dennis Crowley; $1,600.
60—Bag It and Go; Gloria Glossbrenner; RNA; $2,400.
61—Jaggaroo Jim; Daryl Waggoner, Agt.; RNA; $1,400.
62—Enchanting Gal; November Hill (Pennsylvania), Agt.; Out.
63—Seattle Lite; Joe Orseno; Out.
64—Spring Report; Sedgefield, Agt.; R. Carlos Nanez; $5,100.
65—Shadows Behind Us; Ray Adams, Agt. (to dissolve a partnership); Mike Wheeler; $4,200.
66—Highly Irish; November Hill (Pennsylvania), Agt.; Out.
67—Spanish Command; November Hill (Pennsylvania), Agt.; RNA; $3,100.
68—Who's That Bee; Doubleday Stable, Riversmere, Inc., Agt.; Out.
69—Mil's Black Majic; November Hil (Pennsylvania), Agt.; Out.
70—Lady Outset; Ray Adam, Agt.; RNA; $8,000.
71—Dust Sender; Honey Acres, Agt.; Out.
72—Tested Gal; Daryl Waggoner; Out.
73—Let Her Dance; Thomas J. Gallo, Agt.; Jim B. McGee; $5,100.
74—Lizon; Myrtle Hall Farm; Out.
75—Kid Cobra; Louis Petrie, Mark Reed, Agt.; Dennis Crowley; $1,600.
76—Matrimonial; November Hill (Pennsylvania), Agt.; Barnside Farm, Inc.; $11,500.
77—Pressure Puff; Daryl Waggoner, Agt.; RNA; $1,000.
78—R. Monica; November Hill (Pennsylvania), Agt.; Thomas Lingenfelter; $2,300.
79—Another Ending; Charlie Castrenze; RNA; $1,900.
80—Jungle Bells; Doug Merrill; Daniel Walters; $1,600.
81—Majestic Wings; Doug Merrill; Larry Richard; $2,500.
82—Booma Boomer; Alvin Akman; RNA; $3,400.
83—Sister's Star; Chanceland Farm, Agt.; RNA; $13,400.
84—Time for a Break; Winners Choice; Rollie Washington; $3,800.
85—Racing Zeus; Celtic Stables, R. Patrick Dunning, Agt.; C.H. Mort; $4,000.
86—Burning Volcano (Ire); Frank Ferraiola, Agt.; RNA; $37,000.
87—Jove's Decision; November Hill (Pennsylvania), Agt.; Gloria Glossbrenner; $3,000.
88—Resty; Doug Merrill; RNA; $8,500.
89—Royce Corniche; Honey Acres, Agt.; Out.
90—No More Rain; Daniel Perlsweig, Agt.; Michael Horner; $3,100.

91—Silent Boy (Arg); Chanceland Farm, Agt.; Brad McKinnon; $2,400.
92—Mellow Sky; South Wind Farm; Out.
93—Oh Nyet; Frank Ferraiola, Agt.; RNA; $11,900.
94—Smokin Distinction; Doug Merrill; RNA; $800.
95—Say I'm Love; Doubleday Stable, Riversmere, Inc., Agt.; Out.
96—Sweet Sybil; Riversmere, Inc., Agt.; John Merryman; $9,700.
97—Nettle Bay; Myrtle Hall Farm; Daniel Walters; $2,000.
98—Bienkos Peanut; Race Horses, Inc., Ray Adam, Agt.; Out.
99—Western Run; Chanceland Farm, Agt.; A.J. Cassatt Jr.; $7,000.
100—Seattle Pleasure; Winners Choice; Dianne Charter; $2,000.
101—Doubt's Sister; November Hill (Pennsylvania), Agt.; Arabian Horse Park; $1,000.
102—Decoy; Doubleday Stable, Riversmere, Inc., Agt.; Out.
103—Chigger Bite; Doug Merrill; Out.
104—Dance to Spring; November Hill (Pennsylvania), Agt.; Out.

Steeplechase and Hunt Horses

105—Zip Zac; November Hill (Pennsylvania), Agt.; RNA; $9,500.
106—Freedom's Sword; Charles L. Haywood Jr., Barbara McWade, Agt.; Out.
107—Pete's Surprise; Andrea C. King; Out.
108—Dynasty's Wishes; Andrea C. King; Out.
109—Patinkin; Peacock and Stone; Out.
110—Medieval Hunter; Charles Fenwick Jr.; Out.
111—Withdrawn.
112—Rainlough; Janet Elliot; Out.
113—Forty Four Thunder; John Price; Out.
114—Boltini; Andrea C. King; Out.
115—Wingate Arch; Gregg Morris, Agt.; Out.
116—Morethanatoy; Andrea C. King; Out.
117—Silver Dollar Bid; Peter Klett; Out.
118—Sello y Firmo (Chi); Janet Elliot; Out.
119—Squaw Dust; Daryl Waggoner, Agt.; Out.
120—Cabernet; Daniel Smithwick; Out.
121—Ironed Out; Charles Fenwick Jr.; Ann Herman; $3,000.
122—Withdrawn.
123—Lady Wisdom; Charles L. Haywood Jr., Barbara McWade, Agt.; Out.
124—Westminster; Andrea C. King; Out.
125—Jean's Zeus; C. Oliver Goldsmith; Out.
126—Fudge Royale; Wade D. Glasser, Jan Lehman, Agt.; Out.
127—Moonshine Run; John Price; Out.
128—Penny Heir (Ire); Daniel Smithwick; Out.
129—Vim 'n Vigor; Andrea C. King; Out.
130—Brooklyn Caprice; Marlin LeGove; Out.

We Put In What Nature Left Out

- All Agland feeds are steam flaked for increased digestibility.
- Each blend complements Mid-Atlantic roughages to provide the correct amounts of calcium and phosphorous.
- Each contains corn (from the Rocky Mountain states), oats, and barley.
- These formula feeds guarantee heavy test weight grains.

Please call for more information.

Quickstart

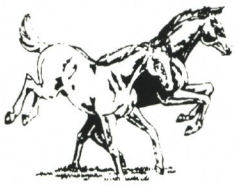

Designed for your nursing foal as a creep feed, as well as for weanlings and yearlings. Helps Avoid epithisitis.

Breeder

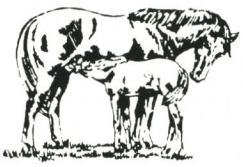

Specially formulated for your 2 and 3 year old growing horses and also for mares in last 3 months of pregnancy and during lactation.

Powerhorse

Palatable, high-energy feeds created for the mature horse over 4 years of age for work or rest. Includes stallions, mares (during first 8 months of pregnancy) show horses, performance horses and working horses.

Golden Years

Perfect for your older stallions and broodmares, Golden Years was developed by Associate Professor Ginger Rich at Colorado State University. It contains milk pellets plus specific ingredients that provide highly digestible protein and energy, good hoof & hair growth, and great taste.

FREE DELIVERY

Dealer Inquiries Welcome

Mid-Atlantic Distributors:

AGLAND of the Rockies

BAY STAR FEED

1-800-538-8635

2014 Renard Court, Unit M Annapolis, MD 21401

More is Less:

Agland makes high-calorie feeds which means your horse needs to eat less per 100 lbs. of body weight. As a result, your feed costs will be less than most major brands.

Results of Fasig-Tipton Midlantic sale, held July 22 at Timonium

Two-Year-Olds in Training

1—Steerforth; Truman C. Welling, Andrew Pons, Agt.; Out.
2—Hot Poppie; Silver Spur Farm (Quincy Adams), Agt.; Tony Correnti; $7,200.
3—Tango's Bid; Freestate Thoroughbreds, Agt.; Out.
4—b.g. Veronica's Sir—Sari's Splash; G.A. Buder, Jim Little, Agt.; $4,500; Not sold.
5—General's Devil; The Kindergarten, Agt.; Out.
6—b.c. World Appeal—Shannon Rose; Schelford North Farm, Agt.; Hamilton Arnoss Jr.; $1,200.
7—Lady Hollow; Brook Hollow Farm, Charlton, Agt.; $3,500; Not sold.
8—b.f. Premiership—Sneaky Miss; Schelford North Farm, Agt.; $6,200; Not sold.
9—Petite Prospect; Winalot Farm, Jim Little, Agt.; Out.
10—dk.b./br.f. Tri Jet—Spotless; Silver Spur Farm (Quincy Adams), Agt.; $23,000; Not sold.
11—b.c. Tim Tam Aly—Stakes Producer; Schelford North Farm, Agt.; Donna Moran; $3,000.
12—Famous Flame; Summer Wind Farm, Agt.; Cross Creek Farm; $7,500.
13—Walk My Lady; Maplecrest Farm; Out.
14—Time to Save; Marshall Silverman, Agt.; Colts Ltd.; $10,000.
15—Parisienne Chat; Joseph O. Crane; Alton E. Westbrooks; $3,500.
16—Dark Maiden; Bushy Creek Farm; $8,500; Not sold.
17—Uncle Howie; Maplecrest Farm; Out.
18—Squaw d'Or; Litz Bloodstock Services, Agt.; Out.
19—ro.c. Mogambo—Umbrella Rig; Lawrence Durocher, Cindy Baulieu, Agt.; Betty Mayne; $1,100.
20—Her Agenda; Chanceland Farm, Agt.; Out.
21—Air to Ground; Pavel Blaho; Out.
22—Finchfield; Freestate Thoroughbreds, Agt.; H. Bruce Fenwick; $5,000.
23—Withdrawn.
24—I'm Vigilant; Corbett Farm, Agt.; Chershire Bloodstock, Agt.; $10,000.
25—Clever Irene; Dr. R.A. McDonald, Land Ho Farms, Agt.; Joseph P. Gerish; $2,700.
26—Talc Can; Silver Spur Farm (Quincy Adams), Agt.; Out.
27—Soverign Savannah; Silver Spur Farm (Quincy Adams), Agt.; At Liberty Farms; $15,500.
28—Mandy Mag; Mag-A Stable, Webb Carroll Training Center (Webb Carroll), Agt.; Out.
29—Bad Man Bryan; Joseph O. Crane; Tony Correnti; $4,200.
30—ch.c. My Gallant—Clockwork Orange; Schelford North Farm, Agt.; Joan Berko; $4,500.
31—Royal Hollow; Brook Hollow Farm, Charlton, Agt.; J. Robin Berol; $1,000.
32—Cooling Tower; Joseph O. Crane; Out.
33—b.f. Tim Tam Aly—Crystal Strike; Schelford North Farm, Agt.; Amanda St. Lewis; $1,600.
34—Harbor Dancer; Joseph O.Crane; Robert Berman; $1,700.
35—ch.f. My Gallant—Deadly Nightshade; Schelford North Farm, Agt.; Donald W. Buckley; $3,200.
36—dk.b./br.f. Mehmet—Decide; Lynne and Terry Martin; Out.
37—b.f. Tim Tam Aly—Dede Dinah; Schelford North Farm, Agt.; George A. Zarkadas; $2,000.
38—Lady Eskimo; Bushy Creek Farm; Reary T. Morris, Agt.; $11,000.
39—Lady's Testimony; Freestate Thoroughbreds, Agt.; A. Burrelli; $3,000.
40—Social Dining; The Kindergarten, Agt.; Bri-Mar Stable; $65,000.
41—Slew the Bird; Sequel Bloodstock (Becky Thomas), Agt.; Out.
42—Dublin Nights; Bushy Creek Farm; Amanda St. Lewis; $3,700.
43—Chinook Winds; Jade Valley Farms, Agt.; Janice Wendling; $3,500.
44—Points of Light (Fr); Richard L. Gelb; Dr. Donald Hughes; $4,200.
45—Mr. Frizz; Muirfield East, Inc.; Ben Perkins, Agt.; $20,000.
46—Cheerful Sky; Don Dee Farm, Jim Little, Agt.; Out.
47—Tea Leaf Lady; Muirfield East, Inc.; Somerset Stables; $11,000.
48—Exclusive Again; Muirfield East, Inc.; Out.
49—Kiska Isle; Litz Bloodstock Services, Agt.; Out.
50—Rouge Hollow; Brook Hollow Farm, Charlton, Agt.; Gerald M. Calhoun, Agt.; $1,000.
51—Lucky Desire; Joseph O. Crane; Out.
52—Phoenix Square; Sequel Bloodstock (Becky Thomas), Agt.; Out.
53—Top Listing; The Kindergarten, Agt.; Betty Mayne; $18,500.
54—Iron Duckling; The Kindergarten, Agt.; Peter F. Kizol; $9,000.
55—Koko Express; Joseph O. Crane; Out.
56—Withdrawn.
57—Birthday Dinner; Winalot Farm, Jim Little, Agt.; Luther H. Ghiz Jr.; $6,500.
58—ch.f. Salutely—Likely Lassie; Litz Bloodstock Services, Agt.; Out.
59—Lime Sherbert; The Kindergarten, Agt.; Diana M. Phelps; $6,000.
60—Lord Keys; Jenkins Bros., Agt.; David J. Carr, Agt.; $16,700.
61—Eden's Edition; Silver Spur Farm (Quincy Adams), Agt.; Kathleen Wadsworth; $19,000.
62—A. J.'s Gold; Silver Spur Farm (Quincy Adams), Agt.; Nicholas Toscano; $18,500.
63—ch.f. Only Dreamin—Midnight Mirage; Silver Spur Farm (Quincy Adams), Agt.; Out.
64—Westborough; Richard L. Gelb; Herold Whylie; $5,200.
65—b.c. Two Davids—Motherland; Litz Bloodstock Services, Agt.; Out.
66—Key Chance; Dana Rowan, Agt.; Out.
67—Foxwood Song; Henry H. Godfrey; Richard F. Blue Jr.; $11,500.
68—Nickle a Night; Winalot Farm, Jim Little, Agt.; Emil Spadone; $4,000.
69—b.f. My Gallant—Nine Tailors; Schelford North Farm, Agt.; $10,000; Not sold.

Horses of Racing Age and Steeplechase Horses

70—Occasional Angel; Chanceland Farm, Agt.; Out.
71—Over Anxious; Chanceland Farm, Agt.; Louis Ruberto; $1,200.
72—Patinkin; Shelly Stone, Agt.; Dennis G. Haines; $1,700.
73—Penny Heir (Ire); Michael Smithwick; Justine M. Hughes; $600.
74—Proud Find; Timber Bay Farm; Out.
75—Queen Barbara; Marshall Silverman, Agt.; James Cornwell; $3,300.
76—Rainlough; Janet Elliot, Agt.; Dr. Thomas Cadier; $15,500.
77—Rock on Rocky; Timber Bay Farm; Linda Jennings, Agt.; $2,500.
78—Runbellino; Chanceland Farm, Agt.; $4,700; Not sold.
79—Sello y Firmo (Chi); Janet Elliot, Agt.; W. Gary Baker; $6,200.
80—Spending Spree; Timber Bay Farm; Dale Lucas, Agt.; $5,500.
81—Verbena; Thomas Voss; $3,500; Not sold.
82—Wingate Arch; Charles C. Fenwick Jr.; H. Bruce Fenwick; $6,000.
83—Withdrawn.
84—Daring Blue; Land Ho Farms, Agt.; Peter F. Krol; $1,900.
85—Daydream Believer; Louis Neilson III, Agt.; Beth Wicas; $8,700.
86—Emerald Peace; Dream On, Inc.; $1,200; Not sold.
87—Freedom's Sword; Charles Haywood; Mrs. F.B. Peterson; $900.
88—Full Jet; Kim Dorfman, Jenkins Bros., Agt.; Out.
89—Grand Maitre (Arg); Wimborne Farm, Charles C. Fenwick Jr., Agt.; $2,000; Not sold.
90—Green Cove; Freestate Thoroughbreds, Agt.; Out.
91—Hail Empress; Chanceland Farm, Agt.; Alton E. Westbrooks; $6,800.
92—Military Pride; Sylwood Partners; Mary Elizabeth Burke; $1,400.
93—Moonshine Run; Janet Elliot, Agt.; Cooper Money; $3,000.
94—Never Golden; Dream On, Inc.; Louis Ruberto; $1,100.

LOOKING BACK . . .

50 Years Ago...

■ On the cover was the official photograph of the finish of Havre de Grace's Eastern Shore Stakes, showing Maryland-bred Colchis and champion Alsab hitting the wire simultaneously. It was the first dead-heat in an added-money race in the 30-year history of the Harford County track.

■ For the first time in a number of years, William duPont Jr. donned silks, piloting his Fairy Dale to a fourth-place finish in the Big Elk flat race at Fair Hill, the establishment he designed and built in Cecil County. Big winner of the day was Carroll K. Bassett's Irish-bred *Corrigan, who not only won the Foxcatcher National Cup but took five seconds off the course record in the process.

■ Jack Loos contributed a "How I Spent Last Summer" report on Red Wing and Red Cloud, the camps operated by Major Louis E. Lamborn, headmaster of McDonogh School, on the New York side of Lake Champlain near Plattsburgh. Forty-five horses were at the disposal of the campers, most of whom participated in the riding program. "Entrance into the rider's 'social,' the Prince of Wales Club, is determined solely by the horses, the only requirement being a bona fide spill. They can toss any rider they want into the organization, but seem to have no system whatsoever for their numerous reinstatements."

■ Peter Winants starred at the Harford Hill Hunter Trials, for riders under 19 years of age, finishing third to Danny Brewster in the open hunters class and riding for both the first and second-place hunt teams, on two different horses. Winants may have enjoyed a home field advantage—the event took place at the estate of S. Bryce Wing, his stepfather.

■ The Maryland State Fair at Timonium was fully covered by Priscilla Fuller, who wrote about the race meet as well as the various shows—for Thoroughbreds, halfbreds, draft horses and ponies.

30 Years Ago...

■ The value of Sagamore Farm broodmare Teahouse, an unraced 8-year-old full sister to Native Dancer (Polynesian—Geisha), appreciated rapidly when her first two foals won stakes within a 17-day period. August Sun, Teahouse's 4-year-old son by *Heliopolis, tallied for Mrs. Bruce S. Campbell in the Philadelphia Turf Handicap at Atlantic City on August 19. Then, on Labor Day at the same track, Cup of Tea (*Royal Charger—Teahouse) set a new course record in the Pageant Handicap for 3-year-old fillies, under the colors of her breeder, Alfred G. Vanderbilt.

■ Continuing his series on the leading Maryland-bred money winners, Joe Hickey profiled Tuscany and Princess Lygia, both of whom were bred by Mr. and Mrs. Samuel M. Pistorio from Roman Matron, a Pompey mare they had claimed at Pimlico for $1,500. Tuscany, by home stallion The Rhymer, raced for his breeders, earning $143,962, and later had modest success at stud. Sold by the Pistorios for $1,500 as a weanling, Princess Lygia (by Roman) went on to win $139,285.

Presciently, Hickey ended his story: "The Turf hasn't heard the last of Sam Pistorio."

■ Judge Joseph M. O'Farrell caused controversy at Timonium's Thoroughbred Show by refusing to pin a broodmare unless she was accompanied in the ring by a suckling foal. His reasoning: "How can I tell what kind of a broodmare she is if I don't see her foal?" Among the mares thus penalized was Yes She Will, whose son Yes You Will's earnings were nearing the quarter-million dollar mark. Winner of the class, and eventual grand champion of the show, was Augustus Riggs IV's Chastise, an 8-year-old daughter of Chaos and Best Blue, who appeared on the cover of the magazine.

10 Years Ago...

■ "I have no intention of getting back in the breeding business. I've been through that once, and once in a lifetime is enough," said Betty Worthington after selling her last remaining Thoroughbred. Certainly she could afford to retire. That horse was Jameela, who had earned $641,144 for Mrs. Worthington and was sold to Peter Brant for $840,000.

Three years earlier, weary of the obligations inherent in operating a breeding farm, Mrs. Worthington had decided to sell all her horses except one—an unraced 2-year-old filly by Rambunctious out of Asbury Mary, a daughter of her foundation mare, Snow Flyer. The rest, as they say, is history.

■ Seventy-one-year-old trainer Odie Clelland, who had taught such jockeys as Eddie Arcaro and the McCarron brothers their trade, was the subject of a feature story. Mr. Clelland, his wife Janet and their daughter Odessa, 6, lived a life centered on the race track. Said Odie of his first and only child: "Should have had her a long time ago."

■ Robert Quinichett and his fiancee Lorraine McNeely were pictured at the Eastern Fall Yearling sale where he had just purchased a daughter of Rollicking and Kitchen Window for $29,000. Named Singing Susan, the filly won five stakes, including the Grade 1 Sorority, and earned $250,833.

■ After 30 years on the job, Josh Fowble retired as foreman of the yearling barn at Sagamore Farm. In 1951, the year the 77-year-old began working there, Sagamore's yearling crop was probably the best the farm ever produced—it included Native Dancer, Find, Social Outcast, Crash Dive, Home-Made and Femme Fatale.

■ At Morven Park in Leesburg, Va., ground was broken for "the first university-affiliated veterinary hospital in the eastern United States to concentrate exclusively on equine medical care and research." The Marion duPont Scott Equine Medical Center was to be a teaching, clinical and research component of the Virginia-Maryland Regional College of Veterinary Medicine. □

Fine Country Properties

Real Estate For Sale

PRIME HOWARD COUNTY, MARYLAND LOCATION: Exceptional 26-acre horse farm & country estate. Completely restored 1800s colonial, pool, jacuzzi, tennis court. Turn-key horse operation, 6-stall barn, 5 fenced paddocks, gracious manicured property. Call Jan Deckert, Long & Foster, (301) 490-9700 or (301) 953-1636.

AMERICAN *Properties, Inc.*
(301) 740-7100

87-acre farm in western **Howard County**. Gently rolling fields surrounded by woods with **fenced pastures** and **two streams** make this property **perfect for horses.** Old house and barn require renovation. Convenient to I-70. $419,000. For more information: **Don Reuwer (301) 730-4343** or **Mark Reich (301) 740-3426.**

START YOUR HORSE FARM ON A SHOESTRING: 18+ acres with rancher, beautiful panoramic view, easy access, 10 min. Exit 1, I-83, Stewartstown, Pa. $129,900. O'CONOR, PIPER & FLYNN, REALTORS, EHO. Mary A. Panicho 1-800-888-1323 or (717) 382-4230.

HAMPSTEAD: Rarely available. Unique 34-acre horse property w/barn & 13 stalls. Beautiful 3 yr. new home. Huge reduction. Must sell! Harry Blum (301) 484-4800. F. Blum Inc.

Real Estate Rentals

HORSE FARM FOR RENT: Large beautiful equine complex with 2-BR house. One mile from Carroll County, MD (717) 235-0941.

CLASSIFIED ADVERTISING GETS RESULTS
(301) 252-2100

Beautiful Horse Farm For Rent

This is an opportunity for the right party to raise, breed and/or board horses in a magnificent setting: 20 acres of fenced pastures, seven paddocks, in the prime area of Maryland horse country.

Masonry barn with 14 stalls, feed room, tack room, office and apartment (one bedroom, living room, kitchen and bath).

Abundant storage area for hay and straw, seven stalls with rubber-padded floors, automatic fly control system, water to paddocks and stalls, and loading ramp.

Interested parties should send references, background and a letter of intended use to Drawer 240, MHBA, P.O. Box 427, Timonium, MD 21093.

WHIPPOORWILL HILL FARM
Darlington, Maryland

55-acre estate in the scenic Deer Creek Valley of Harford County. Near "Bonita Farms" and "Country Life Farm." First class horse facility combined with rural elegance, income opportunity, and easy accessibility. 10 minutes from I-95 or U.S. Rte 1.

Handsomely appointed main residence. Brick Cape Cod with 5 bedrooms, 3 baths, country kitchen, formal living room and dining room, and library.

Equine complex includes 16-stall barn with foaling stall, heated wash area, vet supply room, feed room, paneled office and tack room, hay storage. Also breaking pen, 4-stall stud barn, 10 paddocks with 4-board fencing, 2 equipment sheds, 1/2 mile track and separate residence for farm manager. Ready to provide every aspect of thoroughbred care and training. Brochure available.

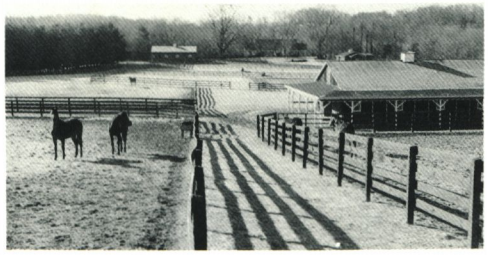

A COLDWELL BANKER PREVIEWS PROPERTY

Louise Umbarger (301) 734-6661
COLDWELL BANKER, EHO

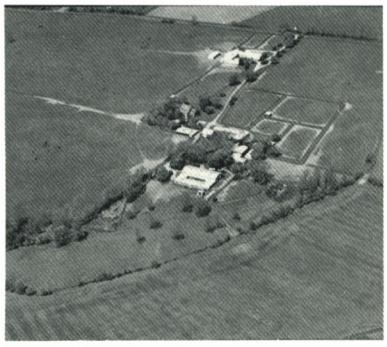

85-Acre Horse Farm

90 stalls, indoor equine swimming pool. Lovely owner's residence. Conveniently located near Chesapeake City horse farms. Other farms available.

For information call Jan Churchill, (301) 885-5900 or (800) 874-0928.

Chesapeake Real Estate Exchange Ltd.

Classified Advertisements

Boarding, Training, Layups

$7/DAY BROODMARES: $10/day layups. Customized boarding. 20 acres and 5 fields. Lighted riding ring. Center-aisle barn, 35 stalls. Ample safe turn-out. ECHO VALLEY FARM (301) 836-2666 or 836-2034.

STONEWORTH FARM: Boarding broodmares and weanlings. New barn and fencing. Excellent pastures. Quiet environment. Foaling services by manager with over 25 years experience. Call Skeeter Figgins at (301) 833-6549.

NEWLY COMPLETED TRAINING FARM: W/covered (by roof) 3/8-mile training track, indoor heated swimming pool & other beneficial extras. Located 2 miles from race track. Looking for competitive horses at Penn National. Have stalls at track. $20 day fee includes swimming and extras. (717) 469-7650.

Broodmares, Yearlings & Weanlings
Large box stalls available in our new, well-equipped, modern barn. Ample turnout in well-maintained pastures. Excellent care—owners on premises. Reasonable rates. Exit 33 off I-83 in Northern Md.
Barn (301) 357-8380 — ***CIRCADIAN FARMS*** — Residence (301) 343-0817

Horses, Ponies

BOLD AMBITION MARE: Dam of allowance winner Iambiambi. For '92 lease, foal share, or sale. Corridor Key weanling colt & filly. Beautiful. Partnership available—you raise, we race (50-50). Possible sale, choice of one. (202) 337-2676.

HUNTER: Large 16.2h 5-y-o bay gelding. Hunted 1 full season. Jumps 4'. Quiet disposition. (717) 993-6923.

Miscellaneous

HORSE MANURE REMOVAL: Prompt, regular pickup. Year-round service. Frezzo Bros., Box 44, Avondale, PA 19311. (215) 268-8258.

EQUINE DENTISTRY: Michael J. Dougherty, West Chester, PA (215) 431-3184 or Centreville, MD (301) 758-2749.

WILL DESIGN & BUILD: Custom horse barns to your needs at competitive costs. (301) 833-1840.

FENCES: Built and painted. Barns repaired and painted. Trees trimmed, hedgerows cleared. (301) 848-0637.

FARRIER: Professional services for farms. M.R.C. license. Bobby Burns (717) 382-4906.

FENCE SPRAYING (10% DISCOUNT): DISTINCTIVE DECORATORS. Interior & exterior painting, wall coverings. All home & business services, farm repairs. (301) 592-7433 or 592-9598.

BLACKTOP, TAR & CHIP: Driveways, parking lots, barns. STREAKER CONSTRUCTION AND ASPHALT. (301) 442-2409.

PAINTING & CONSTRUCTION: Andy R. Sadler—fence and barn. (301) 857-4391.

RACE HORSE TRAINERS TEST: Over 30 pages Questions/Answers . . . Covers Vet Test . . . Barn Test . . . Stewards Test. $16 postpaid. MR. TEST, Box 1185, Chino Valley, AZ 86323.

FREE MEDI-TOTE TRAY: ($10.00 value) with your first order of $50.00+. Call Toll-Free (800) 321-0235 for your FREE Horse Health USA products catalog. Big savings on hundreds of name brand items. Same day shipments from Des Moines, IA or Canton, OH. Call or write: 5200 Park Ave., Des Moines, IA 50321 or 2800 Leemont Ave., N.W., Canton, OH 44709. Get your FREE Medi-Tote Tray today! MDC 91

RWK CONTRACTING CO.: Custom Equestrian Facilities and Pole Buildings to accommodate your equine needs. Guaranteed to beat any written estimate by 15%. (301) 836-1794.

R & L HAY AND STRAW: (301) 526-6892.

ELECTRICAL SERVICE: Complete repair service & new installation. Specializing in farms, homes, & small businesses. Free estimates. MD state licensed. Call Ampguard, (301) 239-7741 or (800) 300-0815.

Horse Transportation

WILSON HORSE TRANSPORTATION: Middleburg, Va. Horse transportation at its best. (703) 253-5262; (800) 325-0119.

GAMBLER'S REWARD STABLES: Local horse transportation. Pimlico, Laurel, shows, etc. (301) 666-7852.

Trailers, Vans

CLASSIC ALUMINUM TRAILERS: NOW AVAILABLE FROM OCTOBER FARM ★ CLASSIC, Box 209A, RR 2, Titusville, NJ 08560. (609) 737-9645.

Help Wanted, Available

MATURE WOMAN: Would like P/T position as secretary, errands or driving in the race horse business. Dependable, conscientious & honest. Please write box holder, P.O. Box 55, Mt. Rainier, MD 20712.

THOROUGHBRED HORSE FARM: Has opening for exp. horse person or couple. Located in Hampstead/Lineboro area. Housing available. Good salary. Must have recent refs. (301) 239-7109.

Index to Advertisers

STALLIONS

Allen's Prospect ..... Inside front cover
Another Reef 3
Carnivalay ..... Inside front cover
Foligno 3
Hay Halo 3
Jane's Dilemma 3
Oh Say 3
Purple Comet 3
Roo Art 3
Salutely 3
Wollaston 3

OTHER ADVERTISERS

Anderson Feed Co. 80
Bay Star Feed 75
Bloodstock Research 69
R.D. Bowman & Sons 49
Breeders' Cup 5
Circadian Farms 79
Corbett Farm 8, 9
DeGarmo Constructors & Assoc. 68
DiBella Vans 66
Equine Dentist 52
Equivest Sales 7
Fair Hill Three-Day Event 13
Farm Credit Bureau 55
Fasig-Tipton Midlantic 1
Kimberly Godwin 52
Heritage Steel Trailer Repair 52
Horse transportation:
C. Mills 50
Porter 64
Insurance:
EMO Insurance 65
Paoli Insurance Agency 32
Larking Hill Training Center ..... Back cover
Long Fence 11
Maryland Fund 4
Maryland Saddlery 73
Myotherapy 67
North Glade Feed & Supply 49
Northview Stallion Station ..... Inside back cover
Pennsylvania Hunt Cup 6
Real estate:
American Properties, Inc. 78
Available for rent 78
Chesapeake Real Estate Exchange, Ltd. 78
Coldwell Banker 78
Reece Construction, Inc. 10
RWK Contracting Co. 66
Silverdale Training Center 65
Southern States 51
Stallion Management Symposium 10
State Line Tack 50
Stitches by Chloe 52
Upperville Barns 71
Washington International Horse Show 53
White Hall Feed Co. 80

White Hall Feed Co.

17106 York Road
Hereford, MD ☎ (301) 329-2171

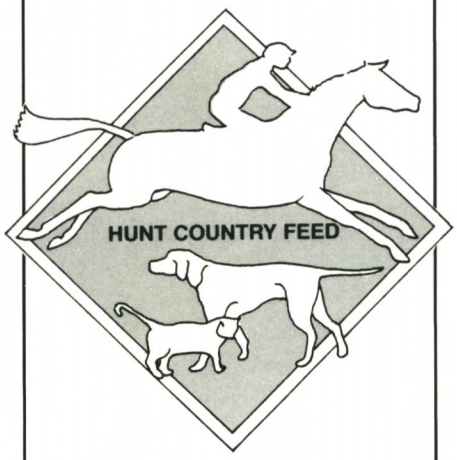

Anderson Feed Co.

423-425 South Main St.
Shrewsbury, PA ☎ (717) 235-4485

◆ ◆ ◆ ◆ ◆ ◆ ◆ ◆ ◆

Full Line of Horse Feeds
PURINA
WAYNE
TIZWHIZ
and our own special mix:
HUNT COUNTRY FEED

Feeding Consultations

Complete Line of Horse Supplies, Treatments and Supplements

Hay, Straw and Shavings

Pet Foods and Pet Supplies

Delivery Available

Editorial

Assuring the Maryland Million's Future

The Maryland Million is a creation of people, not law. For me, it began in June 1985 when, still living in Virginia, I was hired on a temporary, no-guarantee basis to begin drafting the structure and determining the steps required to turn the dream of a big new event into reality. At that time, the project had progressed only as far as four general points, about which the members of a small steering committee were in full agreement.

In their chronological order, these ideas about the planned event (and their main proponents) were as follows: 1) It should be a kind of pride-filled Breeders' Cup Day for all Marylanders (Jim McKay); 2) It should feature nine races for different classes of runners, all sired by Maryland-based stallions (Billy Boniface); 3) It should feature a million dollars in purses so it could be called "the Maryland Million" (Chick Lang); and, 4) it should be funded, at least in part, through corporate sponsorship (Frank De Francis).

In spite of all our planning, the first Maryland Million Day at Laurel in 1986 was said to have proven only our determination. Now, the five subsequent events are said to have proven both the brilliance of the concept and the soundness of its structure. Yet, for all the talk about new traditions, the Maryland Million has no institutional structure that guarantees to sustain it. Since each annual renewal necessarily remains a creation of people, the program's future depends, purely and simply, on how badly it's wanted by those who benefit from it.

/Richard W. Wilcke

Congratulations to Northview Stallion Station's

THREE MILLION WINNERS

Three Maryland Million Day Winners Were Sired By Northview Stallion Station Sires!

CAVEAT'S Timely Warning captured the $200,000 Budweiser Maryland Classic for the second year in a row.

SMARTEN'S Smart Alec ran six furlongs in 1:10 4/5 to win the $100,000 USAir Maryland Sprint Handicap.

BAEDERWOOD'S Missy White Oak beat a competitive field of juvenile fillies to win the $100,000 Chesapeake Bay Maryland Million Lassie.

Standing at Northview:

BAEDERWOOD • CAVEAT • OPENING VERSE • PRIVATE TERMS
SMARTEN • TWO PUNCH • WAQUOIT

All Northview Stallions Are Nominated to Breeders' Cup Series and The Maryland Million

Northview Stallion Station

55 Northern Dancer Drive • Chesapeake City, Maryland 21915
Inquiries to: Linda Bench (301) 885-2855 • Fax: (301) 885-5985 • Tom Bowman, DVM (301) 778-0439

nursery • sales preparation • yearling breaking • leg-ups • layup therapy • flat and steeplechase • 3-day event training

Offering European-style training combined with traditional American methods to give your horse every advantage of both. Add ample turn-out facilities, a relaxed atmosphere and state-of-the-art therapeutic practices and you'll see why Larking Hill Training center gives you

a great training program.

The Larking Hill training program is ideally suited for youngsters and older athletes as well as injured horses (our road back from chronic back and stifle problems has been leading to the winner's circle lately).

Larking Hill

Larking Hill Training Center

Education, relaxation, recuperation

4029 Solomons Island Road, Harwood, MD 20776 • Christy Clagett, owner/manager (301) 798-1294, (301) 798-5040